ON SALE UNTIL TUESDAY

SUNDAY Sport

August 10, 2014 £1
(on sale until Tuesday, August 12, 2014)

VERONIKA ZEMANOVA NAKED INSIDE

WORLD'S BIGGEST BOOBS COME TO BRITAIN

SEE 'EM ON PAGES 4&5

Perv pays £10k to sniff Pippa's bike seat!

PAGES 8&9

HITLER GERBIL FLOODS VILLAGE

FULL STORY PAGE 17

GOT ONE OF THESE?
THEN GET THE SUNDAY Sport APP!
SCARLET BOUVIER
ABU HAMSTER!
Fury as taxpayer picks up vet's bill for Brit-hating rodent
ON SALE UNTIL TUESDAY
SUNDAY Sport
LUCY PINDER TOPLESS
EMMA WATSON SEX FILM SHOCK
FULL STORY – PAGES 4 & 5
PLUS
FREE GIANT TOPLESS JUNE CALENDAR INSIDE
JUST SEARCH FOR US AT
Play Store

ISIS FIGHTER CAUGHT SHAGGING GOAT

By BRAD CHADWICK
news@sundaysport.co.uk

HARDENED Yank military drone operators VOMITED with disgust after one of their high-tech spy-in-the-sky planes spotted an ISIS fighter shagging a GOAT!

Footage of the outrage, filmed in central Iraq, leaked onto the internet last week.

It's believed the film may have been deliberately leaked by the CIA to discredit the fundamentalist loons who are fighting for a mediaeval "caliphate" across the Middle East.

The video, which displays humans and animals in black due to their heat signature, shows an unusual looking black blob.

As the operator uses space-age image intensification software the footage shows a fighter banging the goat from behind.

After finishing, the bearded loon uncouples from the goat and the distraught nanny scampers away.

A U.S. military source said: "It's this kind of thing we're fighting against. Thankfully, we had a Hellfire missile on the drone so we blasted that goat-f**king bastard to smithereens."

Meanwhile, U.S. President Barack Obama has said he will not allow jihadists to carve out a "caliphate" straddling Syria and Iraq.

On Friday, the Yanks began launching air strikes on fighters of the Islamic State of Iraq and Syria (ISIS) in northern Iraq.

Mr Obama said there would be further air strikes if necessary but no U.S. military operation on the ground. The UK has sent a plane to join the relief operation on Mt Sinjar, where thousands of the Yazidi religious minority are stranded. A cargo plane left RAF Brize Norton yesterday with humanitarian aid.

ISIS has taken control of swathes of northern and western Iraq, and recently seized Mosul dam. As well as threatening Yazidis and Christians, the group is confronting Kurdish forces and threatening the city of Irbil.

U.S. fighters jets carried out two waves of air strikes west of Irbil – the first since they left in 2011.

QUICK BUCK: ISIS fighter seeks carnal relief with animal during heat of battle

TODAY'S WEATHER

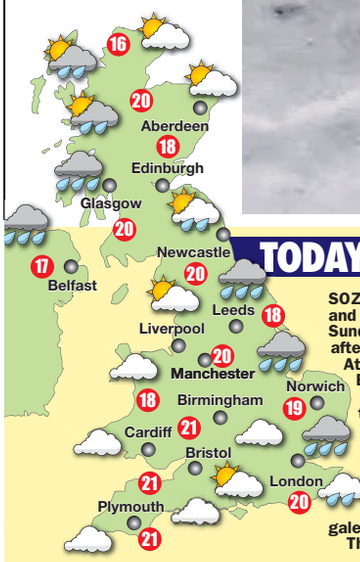

SOZ, but it'll be wet and windy for many on Sunday thanks to the after-effects of the Atlantic storm, Big Bertha.

Rain will continue to move northwards, with further heavy bursts likely, becoming very windy across southern then eastern parts, with gales in places.

The south east will be warmest at 19C in the afternoon but cooler elsewhere.

Bright and very breezy on Monday and Tuesday, with sunny spells and scattered showers, heavy at times.

OUTLOOK: Autumnal.

THREE-DAY WEATHER OUTLOOK

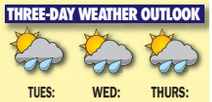

TUES: Galloshes | WED: Brollies | THURS: Sou'wester

Goodluck with that, Jonathan

NIGERIAN President Goodluck Jonathan has declared the outbreak of Ebola "a national emergency" and approved more than £6.5m to help contain it.

The move comes as the World Health Organization said the spread of the virus in West Africa was an international health emergency, with the total number of cases standing at 1,779 and 961 deaths.

Marchers back Gaza militants

THOUSANDS marched in London yesterday to support Palestinians in Gaza.

The Stop the War coalition demo came amid renewed violence between Israel and Hamas militants after a three-day ceasefire ended on Friday.

Some 20,000 people were thought to be involved in the march, which went past the U.S. embassy.

SUNDAY Sport

SUNDAY STUNNA

Sammie Pennington

Age 25, 34E-26-32, from Hammersmith

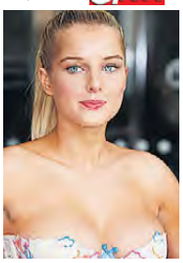

Helen's in-sure got her natural boobs covered

BOOBY beauty Helen Flanagan has revealed she was considering INSURING her all-natural 32E norks!

In a recent interview, the ex-*Coronation Street* star (above), 24, said she was willing to invest cash into the curves which have made her a lads' mag favourite since leaving the ITV soap in 2012.

Speaking of her buxom breasts she said: "I didn't even know you could insure them! Can you do that?! Maybe I should!

"I once joked that I had 'the best boobs ever!', but I regret saying that, it was so embarrassing because everyone must have thought I was really big-headed."

The bra-buster also strongly hinted that she BONKS footballer boyfriend Scott Sinclair, 25, daily

When quizzed about her sexcapades with the Manchester City winger, Helen blurted: "How often should people be having sex? I suppose if you're in a loving relationship, then every day! I have a pretty high sex drive!"

'Bonking RiRi' sex tape a virus

A FACEBOOK link which claims to lead to a sex tape of pop siren Rihanna has been exposed as a computer virus.

Hacking experts have revealed the *clickbait* link promising web users an uncensored video of the 26-year-old (*above*) shagging an unidentified male in fact leads to a malicious website.

The malware scam threatens to steal user's personal data and disrupt their computers or smartphones.

Other social media scams include one that promises to reveal to web users the number of people who viewed their Facebook or Twitter profiles.

Antivirus company Bitdefender also revealed another sex tape scam involving country star Taylor Swift.

A tech expert said: "The reason this scam works is simple: human nature."

HE TAKES ALL THE WEEK'S NEWS & PULLS ITS PANTS DOWN

MONDAY

A FANCY restaurant in London which boasts supermodels and former U.S. President Bill Clinton among its patrons receives a poor hygiene rating.

The Chiltern Firehouse was given just two out of five stars in a council inspection.

To be fair, if Bill Clinton is around a bunch of supermodels, things are always going to get messy. And half of the freezer space will be taken up by stained frocks.

TUESDAY

U.S. movie star Ryan Gosling CRIES after sex, according to one of his many conquests.

So what? Loads of men cry after sex.

Usually because it's time to go home to the wife.

WEDNESDAY

TOY firm Lego releases three new female scientist figures in response to a complaint they do not make enough positive characters for girls.

Good for Lego! These new figures will be loved by young women as they are smart, sassy and – most important of all – their bottoms are non-existent.

THURSDAY

PRINCE William announces his new job – he will be a helicopter pilot with the East Anglia Air Ambulance Service.

Basically he will be making his chopper available to anyone who needs it across Norfolk and Suffolk. Presumably he can ask his brother Harry for advice on that.

FRIDAY

HARRY Potter actor Daniel Radcliffe's first romantic-comedy movie is released in the States.

That will be easy for him because playing the male lead in a rom-com is very much like a game of Quidditch. You spend your whole time trying to get your hands on the snitch.

Well, it sounds like snitch.

SATURDAY

TOP U.S. boffins develop a 3D printer that can produce FOOD – so that soldiers can print off meals during battles.

That sounds clever but my printer has been making food for years. Every time I use it, it has a jam.

TV chiefs sign world's biggest CELEBRITY BIG BOOBER

By JUSTIN DUNN
justin@sundaysport.co.uk

THE world's biggest boobs are preparing to make an entrance into the *Celebrity Big Brother* house.

Sources say nude model Beshine–aka mega-breasted German model Mayra Hills – has signed up for the latest series of the 24-hour fly-on-the-wall show.

The 31-year-old sports an eye-popping pair of knockers that measure in at a blouse-busting 32Z – equivalent to a XXXX cup!

And the massive mammaries are set to shake up the new series of *CBB*, which begins on Monday, August 18 – three days after the end of the regular series.

Other rumoured CBB housemates include controversial journalist Julie Burchill, *TOWIE*'s Lauren Goodger, Hollywood actor Gary Busey and Katie Price's cheating husband Kieran Hayler.

They could be joined by ex-Corrie babe Helen Flanagan, *Gogglebox* star George Gilbey, White Dee from *Benefits Street* and cross-dressing Eurovision winner Conchita Wurst.

There are also strong rumours that *CBB* – hosted by Emma Willis and Rylan Clark – could be graced by the presence of singer Ronan Keating and pregnant wannabe glamour girl Josie Cunningham.

Beshine, from Hamburg, admits that her colossal chesticles can cause problems finding clothes and trying to sleep – but insists she wouldn't have it any other way.

The blonde – who was a tiny A cup before she began her boob implant odyssey – said: "I'm not a person who wants or needs to be in the media. I'm trying to live a relaxed and peaceful life.

"I also never went out for a 'biggest boobs' title like that. It just happened. I just wanted to have bigger and bigger boobs and the boobie greed monster in never stopped being greedy and hungry!

"So sometime when I reached a certain size, fans from all around the world started telling me that I have the largest augmented boobs.

"That's cool and sounds interesting, and it seems that I have reached a milestone.

"At the moment I have no limit in how big I want to get, but I will let you know when I have reached my goal!

"I cannot hide it. I don't want to. I attract attention.

"Sometimes you hear a giggle, or just staring, sometimes negative comments. Often women hate me!"

On sleeping, Beshine said: "I like to sleep braless because my boobs need a lot of space and so they can move how they want. Sometimes they have a mind of their own.

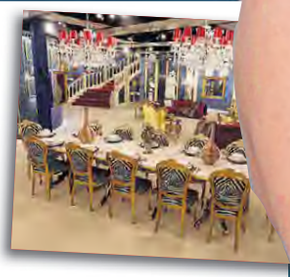

Elastic

"Sleeping on my stomach is no longer possible, or on my back because of the weight. So sleeping a bit sideways is comfortable.

"With clothes it's not easy either, but those who seek will find! Tops must either be very big and wide, or narrow and very elastic.

"Pants and other bottoms I buy in ordinary shops, but my bras are custom-made by a tailor.

"It happens from time to time that my bras crash when I'm at the gym doing exercises.

"Sometimes, even wearing three bras at one time doesn't help. So it's important to me that I always have a replacement bra with me, no matter where I go or what I do!"

breasted woman for this year's reality show

No Fox for Mr Megan due to kid

PITY poor old Brian Austin, the hubby of actress Megan Fox.

He might be married to the world's hottest woman, but Megan has revealed he hardly EVER gets to bonk her.

Teenage Mutant Ninja Turtles babe Megan (*above*), 28, revealed that it's her young son Noah, aged two, who ruins their shagging exploits.

She added: "Brian doesn't get any intimacy whatsoever.

"My son sleeps in bed with us, so there's really no way."

It's not the first time Megan has downplayed her reputation as a maneater – she recently admitted she's a reluctant sex symbol.

She added: "I felt powerless in that image. I didn't feel powerful. It ate every other part of my personality, not for me but for how people saw me, because there was nothing else to see or know.

"That devalued me. I wasn't anything. I was an image. I was a picture. I was a pose."

I ASKED my friend how come his sofa was covered in burnt patches. He said his dog's been molten.

– Tim Vine

Knickers to kinky ghost

A WOMAN called in a ghostbuster after a pervy poltergeist kept stealing her KNICKERS.

Terrified Pauline Hickson moved house seven times in two years but claims the saucy spirit has followed her, hiding her pants and bras.

But now, Pauline, from Hull, East Yorks, has banished the ghost for good with exorcism.

Pauline, 58, said: "I thought I was going crazy. I'd come home from work and all my things would have been rifled through. My underwear was going missing and someone had been in my shower.

Ghostbuster Steve Kneeshaw reported seeing a large man and a boy fly past him when he performed the rite.

Since then, Pauline has not experienced a hint of paranormal activity. She suspects the ghosts are linked with an old dressing table she'd bought.

WorldMags.net

SUNDAY Sport

THE VOICE OF YOUR BRITAIN

Bum blow makes ass of science

SCIENCE has given us many wonderful gifts. The unlimited power of the atom. The swiftness of the jet engine. The awesome thrust of the space rocket.

But it is a failing of humankind that we strive to abuse every advance and twist every innovation to the service of wickedness.

Take the simple Mentos-in-Diet Coke experiment.

Dull chemistry lessons worldwide have been enlivened by dropping a Mentos mint into a bottle of the popular soft drink and producing an elegant fountain.

Even this innocent delight has been sullied by vile Gavin Hooper.

By attempting to squirt a direct a jet of Diet Coke into his ARSE, Hooper did not just threaten the lower reaches of his digestive tract.

He also threatened scientific progress itself.

How many youngsters would have seen Hooper's antics and thought: "If this is science, I want no part of it"?

We should shun those who abuse science – especially those who abuse it with their own grotty arses.

Perv Clint must be throne in slammer

ODDBALL Clinton Dennison is at his weird ways again.

This time, the bike seat-sniffing maniac wants to get his grubby paws on the lovely Pippa Middleton's cycle saddle.

Dennison must be stopped.

If he were to sniff Pippa's bike seat, his next step would be to sniff a genuine Royal seat.

Even our dear Queen herself would not be safe from Dennison's inquisitive and perverted nostrils.

Talk about poop music!

AN obsessed fan tells poplet Miley Cyrus that he wants to eat her poo.

Better than listening to her execrable pop music, one assumes.

Spy camera pervert put his foot in it

A BUNGLING pervert who set up a spy camera to film a teenage girl and her mother in the shower was caught when he put his foot through the ceiling as he watched, a court heard.

Peeping Tom John Boobyer, 60, rigged up the hidden device in the bathroom of a woman he fancied after fixing a new light.

He recorded for four months until April last year when the mother noticed the shower curtain had been moved and a hole contained the camera.

Boobyer was in the loft at the time and in panic at being caught put his foot through the woman's ceiling.

She called police who arrested him and found a number of indecent images, he had labelled 'EX' for explicit.

Boobyer (*above*) admitted voyeurism and four counts of making an indecent image of a child, telling Taunton Crown Court, Somerset: "I'd fancied her for years and had the hots for her. So I thought it would be nice to see what she looked like."

The Woolavington man got a three-year community order, a sexual offences prevention order for five years and must sign the sex offenders' register.

Councils warn on legal high

PRODNOSE councils have issued a "health warning" over laughing gas in the latest pathetic public health panic.

The Local Government Association (LGA), which represents about 400 councils, issued the health warning and said councils were seizing large hauls of laughing gas, which busybodies have taken to calling a "drug".

Last night, taxpayers were wondering why councils – the people we pay vast sums to empty bins and clean up dogshit – were confiscating something that is perfectly legal.

The gas is inhaled by users in a balloon. The LGA estimates that about 500,000 young people frequently take nitrous oxide. So far there have not been any reports of piles of corpses.

Katie Hall, of the LGA's 'community wellbeing board', tromboned: "It is deeply disturbing that this drug, which can be highly dangerous, is still widely viewed as safe.

"It is imperative users understand just how harmful it can be. This gas can kill. More needs to be done to get this message across."

SUNBLOCK PRANK BRANDED ME A PAEDO!

PAEDOH-NO: Mike fears a kicking after pals' prank on holiday

Holiday pals struck while poor Mike slept

A TERRIFIED holidaymaker fears a lynch mob beating after a sun cream prank left the word 'Paedo' on his sunburned forehead.

By NEIL GOODWIN
neil@sundaysport.co.uk

Hapless Mike Harding had been enjoying a long weekend in Zante, Greece, for a pal's stag do when he fell asleep on a pool lounger.

While he dozed, hungover, tittering friends tagged him with an horrific sun block moniker.

Now Mike, from York, has been left virtually housebound until his tan fades.

To make matters worse for the tearful singleton, he's also been suspended from his job as a bus driver for fear he'll offend passengers.

Nervous Mike, 38, told *Sunday Sport*: "When I woke up next to the pool I could see everyone looking at me and I knew something was wrong.

"I ran up to the room and looked in the mirror – and almost collapsed on the floor.

"My mates find it hilarious, but I'm not laughing. I despise nonces, and cried reading about Jimmy Savile, but now it's like I've been tarred with the same brush.

"Some people will see it and think, 'It might be a joke but there's no smoke without fire'. But I swear to God, I'm not a kiddy-fiddler.

"I've avoided leaving the house in case I get lynched by chavs. And the sunburn on my face is so bad I can't even disguise it with make-up.

"I had to wear a beanie hat in Zante – which almost gave me heatstroke, by the way – and since landing back in Britain I wear a baseball cap and hoodie. I can't take any risks until my skin grows back."

Mike's friend and soon-to-be-married stag Darren Peagram, 36, added: "We do feel a bit bad about what we did to him, but he's still not coming to the wedding. My old nan would pobably have a heart attack!"

FURIOUS DENIAL: Lauren Goodger

LAUREN: I DID NOT LEAK MY BJ VID!

TOWIE babe strikes back over sex tape claims

FUMING Lauren Goodger has hit back at Twitter trolls who claim SHE leaked her own sex tape.

An X-rated clip showing reality show babe Lauren pleasuring ex-boyfriend Jake McLean with her mouth surfaced online last week.

And while some, including *Apprentice* runner-up stunna Luisa Zissman, have accused Lauren of masterminding the entire thing, she's furiously denied the suggestion. Luisa tweeted: "But some things are better left private, leaking one yourself is.... I can't even tweet it #theshame."

Lauren, 27, said: "Twitter trolls have accused me of leaking my own sex tape, and Luisa Zissman was quick to jump on the bandwagon.

"I don't understand why. I've only met her once.

Grumble

"And then last week she tweeted to say she thought I'd leaked it myself. Funnily enough she has unfollowed me since slagging me off!" Lauren says she's only agreed to speak about the DIY grumble vid to stop others make false claims against her.

She added: "I wanted to get in there first before anyone else had the chance to say anything."

'Ebola' flight turns back over maggot in hold scare

A FLIGHT from Brussels to Stockholm was forced to turn around after MAGGOTS fell out of the hold!

Officials at the Swedish airport – on high alert over ebola – refused to unload the luggage and sent it back to Belgium for decontamination.

The operator of the flight, Brussels Airlines, reported the infestation was down to just one passenger, thought to have flown into Brussels from Africa, who had packed rotten food in their bags.

It is unclear whether the food was bushmeat – the flesh of wild animals like monkeys and bats, which can be responsible for carrying ebola to humans.

Passengers were told when at Stockholm's Bromma airport that their luggage had been sent back to Brussels.

Willy Silberstein, a 60-year-old journalist on the flight said: "When they opened the baggage area, maggots spilled out.

"In these times of ebola, it's understandable they have to be careful. But it's unusual."

GET IT ANYWHERE!
THE ALL NEW
SUNDAY Sport
ANDROID APP
Search
Play Store

Park runner stark naked

A JOGGER was nicked after being caught running around a park with his WEDDING TACKLE on full display.

Francisco Dias was collared by cops after fellow fitness fanatics reported him when they spotted him running stark naked around a packed King Edward Park in Wembley, north London, on July 14.

The 47-year-old, of Wembley, was arrested and hauled up fully clothed before Hendon JPs last week where he was convicted of indecent exposure.

He was given a conditional discharge and fined £150.

TWO STARTLING EXCLUSIVES ABOUT

Nippa Middleton!

THE younger sister of Princess Kate has finally proved she is MORE than just a world-beating arse.

She's also got an eye-wateringly lovely pair of knockers, too!

The 30-year-old socialite and newspaper columnist was snapped in Turkey where she was swimming across the Bosphorus strait between Europe and Asia.

Good-hearted Pippa was taking part in the event to raise money for the British Heart Foundation.

And that's highly appropriate, because many tickers started fluttering wildly when they spotted that the not-quite-Royal was sporting PERKY nips.

One local who witnessed the scene in Istanbul slavered: "Lovely lady, yes?

"My brother-in-law – he also have lovely ladies in his bar. Clean, yes. No scream. Yes?"

BIKE £10K

By SIMON DEAN
simon@sundaysport.co.uk

A SELF-CONFESSED bike seat-sniffer has bid a staggering £10,000 to get a snort of Pippa Middleton's saddle.

Oddball Clinton Dennison, who has a long record of inhaling arse vapours from women's bike seats, reckons getting his snotter "practically up Pippa's bum" would be the high point of his career.

Dennison, 33, spotted an ad for Pippa's Dassi Aero 6.2 road bike on the internet auction site eBay and immediately put in a bid.

The former water treatment worker from Balham, south London, explained: "Luckily enough, an aunt died recently and she left me a small inheritance. Enough to bid £10,000 for Pippa's bike.

"Of course, the only part I want is the saddle, but I made enquiries. The seat on its own was not for sale.

"I don't mind though. Pippa Middleton's bike seat is the Holy Grail of snurging (the technical name for bike seat-sniffing).

"With a little imagination I think that it will be like being practically up Pippa's bum. Coo!"

Furious

Dennison, who is unmarried, last hit the headlines in 2012 when he was sensationally cleared of a bike seat-sniffing incident at a municipal cycle shed near his home.

Magistrates agreed with his lawyer's argument that as no sexual motive had been proved and the bike's owner had not witnessed the snurging, no offence had been committed.

The case drew a furious response from feminist cyclists at the time. Jo Prendergast, chair of women's bike club Menstrual Cycle, raged: "Once again the Establishment has sidestepped the real issue that bicycle seat-sniffing leads to all manner of anti-woman crimes.

"One day it's sniffing a bike seat, the next it's glancing at bottoms or saying 'hello' to women in the street."

Dennison remains unrepentant about his urge to snurge.

He told newsmen: "If I see a bicycle seat,

OUR FAVOURITE ALMOST-ROYAL...

SEAT PERV BIDS TO SNIFF PIPPA'S SADDLE

SUNDAY Sport EXCLUSIVE

I'll sniff it. The law will come around to my way of thinking. Eventually."

Pippa's bike is being sold to raise funds for the British Heart Foundation.

She's already raised £20,000 for the charity by cycling across America on the bike. She also swam the Bosphorus in Turkey.

The auction closes on Wednesday, when it will emerge if Dennison's bid has been successful.

URGE TO SNURGE: Clinton Dennison sees Pippa's saddle as the Holy Grail

WARNING ALL CYCLISTS

THIS MAN WILL SNIFF YOUR BIKE SEAT

EXCLUSIVE: How we reported Clinton's earlier antics

PIPPA MIDDLETON'S Signed DASSI Aero 6.2 Road Bike, Used In RAAM Fundraising Ride
Used & Signed By Pippa In Her RAAM Fundraising Ride
Item condition: Used
"Very Good Condition. The Bike Was Brand New Before The Ride. It Has Some Minor Scratching & Wear" ... Read more
Time left: 8d 16h (13 Aug, 2014 08:59:56 BST)
Current bid: £2,510.00
[21 bids]
Place bid
Enter £2,560.00 or more
Add to Watch list
Seller information
bhf_shops (37493)
99.6% Positive Feedback
Follow this seller
See other items
Visit Shop: British Heart Foun...

Churchman arrested on dog sex rap

A BAPTIST minister has been arrested after trying to arrange sex with a DOG on an online classified ads site.

Jerald 'Jerry' Hill (*above*) was arrested for attempted unlawful sex with an animal and attempted animal abuse.

The probe started with a Craigslist ad seeking two types of animals – one was a dog, while police declined to comment on the other on the grounds that it was "too upsetting" to reveal.

Investigators responded to the ad by offering up a dog for sex, and Hill, 56 – minister at the Windermere Baptist Conference Centre in Boone County, Missouri – was arrested when he showed up to meet them.

His superior said: "We are concerned for the wellbeing of Jerry... and the wellbeing of Windermere.

"Windermere will continue to function in a good way. It is a significant piece of God's kingdom's work."

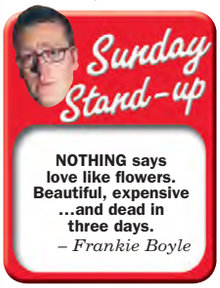

NOTHING says love like flowers. Beautiful, expensive ...and dead in three days.
– Frankie Boyle

Right place – to get killed!

AN author who penned a book titled *Right Place, Right Time* was killed – when a huge branch fell off a tree just at the moment he walked underneath.

Clive Denton, 85, who wrote the book about his own life, was enjoying his daily walk when he was struck by the oak tree bough.

The pensioner, described as an eternal optimist, tragically died on arrival at Southampton General Hospital, Hants.

An inquiry has been launched by Southampton City Council, who have responsibility for the trees, to investigate the pensioner's tragic death.

Southampton and New Forest coroner Grahame Short opened and adjourned an inquest into Clive's death while a post-mortem to establish a cause of death has been requested.

BLOG BROTHER

Desperate Scousewives star & celeb blogger Jaiden Micheal joins Sunday Sport

GEORDIE Shore **has been going for a good three years now and while it is possibly the most successful reality show to come out of the UK, the cast are often branded uncouth and talentless due to their reputation of just shagging on telly and getting bladdered on free booze day in day out.**

You have to give credit where it's due, though. With the guidance of "the management" some of the cast have really built themselves an empire.

Gaz has his own clothes shop, a bar in Zante and a gym supplement range.

My fave girl and close friend, Holly Hagan, has a successful clothing range under her belt (excuse the pun) and is now set to top the charts with her clubland version of the Kelis hit, *Milkshake*. I reckon it will be the surprise hit of the summer!

Holly CAN sing and let's face it, she defo has tits big enough to feed all you lads milkshake! Well done Holly, it's a cracker!

SPEAKING of tits, one of the biggest to ever grace our television screens has really hit an all time low this week.

Ex-*Xtra Factor* presenter Caroline Flack has revealed a new tattoo of a butterfly on her back. It's creepily similar to that of ex-boyfriend, the youngster Harry Styles.

I understand Harry is an attractive lad and apparently a brilliant shag but I think Caroline needs to move on, get a grip of herself and find another teenager to get her cougar claws into.

You've been separated for ages now Cazza love, come on!!

This is simply embarrassing.

BIG Brother **has been usually boring this week. I can't wait for this series to be over – it's really dragged.**

I was going to write about it each week but how can I write about the same crap week in, week out?

Helen is still a vindictive bully with a voice like a bricklayer who smokes 120 cigs a day, Ash still hasn't spoken, Ashleigh still hasn't learnt English and Winston is still pretending to be the new Joey Essex. For God's sake Channel 5, pull the plug!

RUMOURS are flying round that Helen has already planned a *TOWIE* style show, set in Manchester, which Channel 5 is set to commission.

I'm sure the people at that channel seem to forget this woman's been called a home-wrecking hooker with the morals of a yard dog!

Why are they giving her this airtime?

I am currently planning to sleep with Trevor McDonald behind his wife's back in hope that Helen will give me a cameo.

Twitter @jaidenofficial

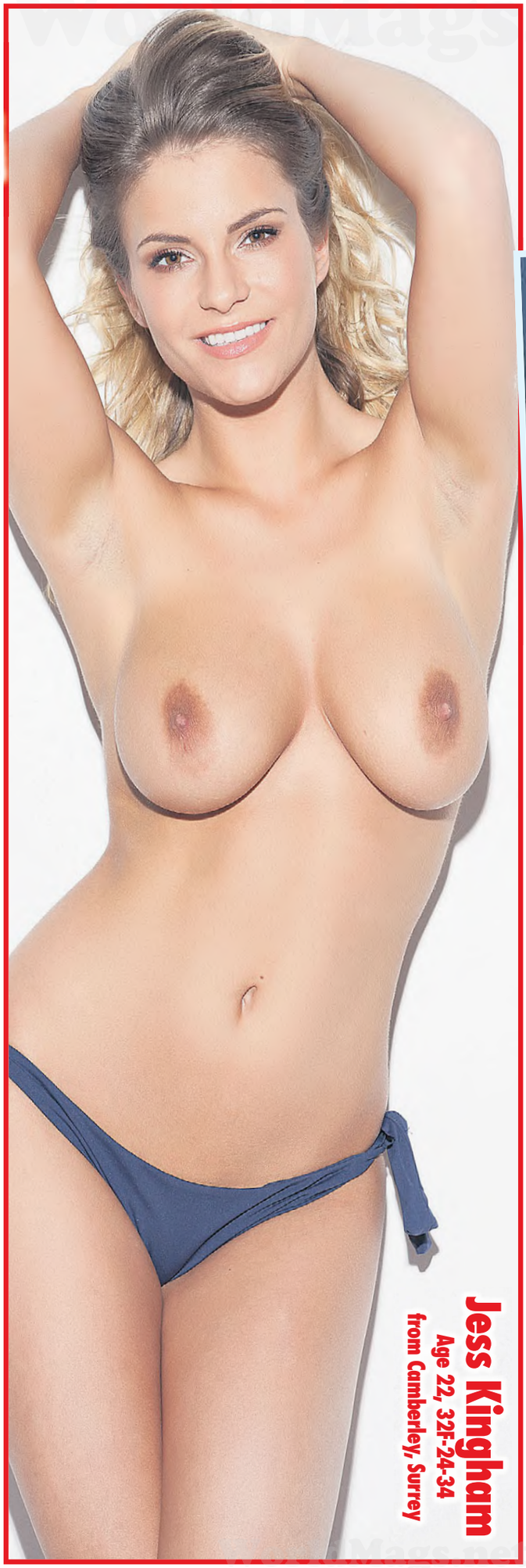

Jess Kingham
Age 22, 32F-24-34
from Camberley, Surrey

Sunday Sport OUT SPACE

By SIMON DEAN simon@sundaysport.co.uk

ASTRO-BOFFINS are amazed after spotting what looks like a PYRAMID on a comet 250million miles from the earth.

Scientists from the European Space Agency were elated last week when their Rosetta space craft caught up with comet 67P/Churyumov-Gerasimenko after a 10-year voyage of four billion miles.

Rosetta is now in orbit around the interplanetary snowball, photographing the comet from every angle – while travelling through space at 34,000mph.

But one of the probe's snaps – not released to the general public – shows the unmistakable shape of a pyramid with its base sited on a relatively flat part of the three-mile-long comet.

One source at mission control near Darmstadt, Germany, said: "The pictures of Churyumov-Gerasimenko are the best and closest we have ever had of a comet.

"You can see almost every grain of space dust, it's extraordinary. So imagine our surprise when we saw what looked like a pyramid, like those in Egypt.

"Obviously this pyramid isn't surrounded by camels and Arabs selling dirty postcards, like the Egyptian ones, but in all other respects it's an exact copy. It could, of course, be a perfectly natural formation or the effect of some deep space collision. But the chances are remote of a perfect pyramid forming on the surface of a comet."

Our source added: "The lads at mission control were thrilled to discover the pyramid but at the same time, something unsettled them at a very fundamental level. By any rational measure, there should not be a pyramid on a comet. We'll have to look more closely into this."

Research by Rosetta may help uncover the secrets to life.

Previous missions have been brief fly-bys to gather data or collect samples.

Rosetta, however, will fly around comet 67P for more than a year, using its 21 instruments to collect data. The probe will also drop a small landing craft, named Philae.

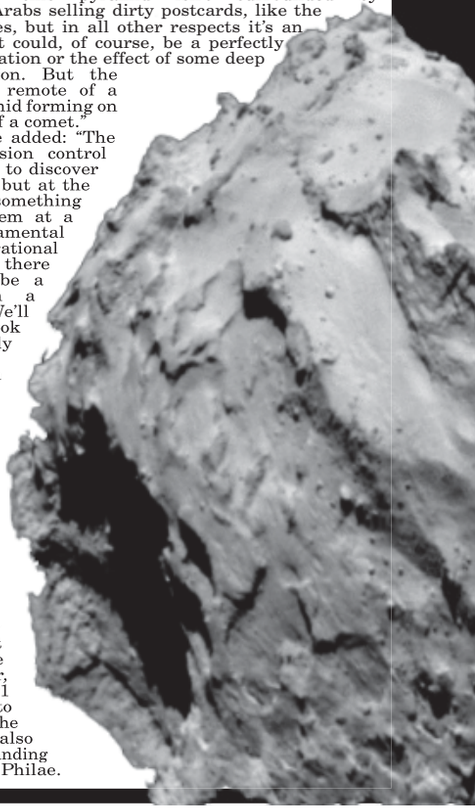

OF THIS WORLD EXCLUSIVE

PROBE FINDS 'PYRAMID' ON COMET

Boffins 'thrilled but unsettled' by discovery

So what is it?

Theory 1

THE most likely reason behind the pyramid is that a freak alignment of sunshine and shadow have created what looks like a pyramid from the angle at which Rosetta took the snap.

This has happened before in space travel.

In 1976 the Viking probe photographed the so-called Face on Mars feature in the Red Planet's Cydonia region.

Some thought it was evidence of a lost Martian civilisation. But it was just shadow.

Theory 2

WHILE the scientists of the European Space Agency may look like nerdy eggheads who have never played a prank in their lives, the curly-haired virgins do actually have a well-developed sense of humour. The "pyramid" may just be a prank played by a junior scientist and his pals skylarking with space-age image manipulation software. It's been done before.

In 1997 ESA boffins projected a snap of then-French President Jacques Chirac's ARSE on the Moon. The ringleader was later found dead – possibly murdered by the French secret service.

Theory 3

THE most fanciful explanation is that the pyramid is evidence of an intelligent civilisation somehow building a monumental structure on the surface of a comet. Scientists are obviously sceptical. To build a pyramid on a comet and make good would be phenomenally expensive and hugely difficult – certainly beyond the range of our current engineering capabilities.

One scientist said: "There would be no reason to build a pyramid on a comet."

Girl's rapped over candles up bum stunt

A GOVERNMENT worker has been suspended for tweeting pics of her enjoying extreme BUM LOVE.

The unnamed lady was a parliamentary secretary and some of the X-rated pics show her inside her office.

But she's now being investigated after her home-made porn snaps were rumbled by her bosses.

One image shows the pretty brunette, who boasts distinctive pierced nipples, posing with three lit CANDLES inserted up her bottom.

Others show the beauty – who used the porn alias 'Adeline Lafouine' – sitting legs spread before a mirror.

In a press release, the government confirmed that the woman was a staff member, and that she had been suspended.

It's unclear at this point whether parliament services in Berne, Switzerland, intend to fire her.

The Swiss Federal Personnel Office recommends employees only post images on the Internet "that you would at any time show colleagues, employees or superiors."

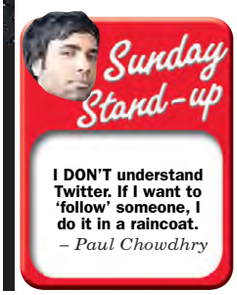

ADC Media PO Box 4594 M61 0GU. Calls recorded & cost 46p per minute+network extras. Texts cost £1.50 each to receive + standard network rate (max 2 replies per message). To opt out of marketing send STOP ALL to 69695 at any time. Over 18s. We may send promo msgs. Helpline 08448481304.

WorldMags.net

GET YOUR SUNDAY Sport HEADLINE T-SHIRTS!

JUST £14.95 FREE P&P

SUNDAY Sport headlines are works of art – British cultural icons like Beatles' songs, London buses or the odes of William Shakespeare.

And now you can be a walking *Sunday Sport* headline thanks to our OFFICIAL range of *Sunday Sport* T-shirts!

Top-drawer

That's right folks, we've taken some of your favourite *Sunday Sport* headlines from recent years and lovingly printed them on high-quality, 100% cotton T-shirts.

Sunday Sport T-shirts come in a range of colours and sizes for that perfect fit – and are available at ***www.sundaysportshop.co.uk*** or by post using the coupon on this page.

These top-drawer T-shirts are just £14.95 – and postage and packing is **FREE**.

They include the classic headline *Abu Hamster* worn by gorgeous 32DD babe Cara Brett (*left*).

To get your *Sunday Sport* T-shirts, simply visit ***www.sundaysportshop.co.uk*** and follow the simple on-screen instructions or fill in the coupon below and post it off to us at the address on the coupon.

Make headlines this summer – with an official *Sunday Sport* T-shirts.

*Please allow 28 days for delivery

By GARY DORAN
gary@sundaysport.co.uk

FILL IN THIS COUPON NOW

SUNDAY Sport HEADLINE T-SHIRTS

Please send me my Sunday Sport t-shirt. I enclose a cheque/ Postal Order made payable to Sunday Sport (2011) Ltd for £14.95 per T-shirt.

❑ Ramsay dwarf ❑ Missing kitten
❑ Quavers ❑ Chinese buffet ❑ Popping candy
❑ Greggs pasty ❑ Abu Hamster ❑ Must be true

Colour ❑ White ❑ Black ❑ Red ❑ Blue
Size ❑ Small ❑ Medium ❑ Large ❑ XL

Name . . . . . .
Address . . . . . .
. . . . . Post Code. . . . . .

Send to: Sunday Sport T-shirts, Floor 3, Maclaren House, Lancastrian Office Centre, Talbot Road, Manchester M32 0FP

COMING SOON...

SUNDAY Sport MUGS!

OR GET YOUR T-SHIRTS AT
www.sundaysportshop.co.uk

WorldMags.net

TWO INBETWEENERS EXCLUSIVES

Will's new babe TOPLESS

BIT OF ALL WHITE QUEEN: Emily shows off cracking rack on TV

If YOU'RE reading this on public transport, don't be tempted to be a 'bus wanker'.

Because the sexy star of the new *Inbetweeners* movie could well give you the urge to touch yourself.

Brit babe Emily Berrington plays the love interest of character Will in the flick, released this week, as the E4 boys run riot across Australia during their gap year.

And Will's trademark glasses will be steaming-up looking at these snaps of Emily, 27, displaying her clunge-tastic assets.

The beauty bared all in last year's BBC telly series *The White Queen*.

By JOHN FITZPATRICK
fitzy@sundaysport.co.uk

Emily, who also starred in Sky 1 drama *24: Live Another Day*, says she's not shy about getting her puppies out, adding: "With *The White Queen*, I thought about it incredibly hard at the time. But until you've done it you have no idea what it will feel like afterwards.

"I have no regrets about doing it, but it's definitely informed further choices. Not everybody is forcing you to try and take your top off."

...and here's his mum's boobs!

INBETWEENERS **nerd Will is gonna need a pair of wellies, because he's wading knee deep in clunge!**

Not only is his new girlfriend a secret topless shagger, his on-screen MUM is too! Busty lovely Belinda Stewart-Wilson, 43, plays posh MILF Polly MacKenzie in the show, and appears in the new movie, too.

In it she's seen attempting to video message her son, played by actor Simon Bird, 29, while he's away Down Under.

But Will – and his pals Neil, Jay and Simon – get the shock of their lives when her webcam slips down to focus on her massive RACK, instead of her face.

Belinda's revealed her enormous charms before. She got 'em out in 2011 movie *All That Way For Love*.

MAM'S THE WORD: Belinda in 2011 movie

BOOBED: Cam's digital comms staff

No10 likes Tits Daily

DOWNING Street's official Twitter profile is following *I Like Tits Daily*, the "number one account for hotties with nice boobs" among other odd accounts.

The Number 10 Twitter account, named *UK Prime Minister*, is managed by the digital communications team in David Cameron's office. Among the expected charities, papers and politicians, unusual accounts are among the 366,000 profiles followed.

As well as *@ILikeTits-Daily*, there is also a plus size model claiming to be from "OUTER SPACE", a wedding poems account, a Yank bikers' meet-up group and a forklift company.

Number 10's online social media policy stresses following a Twitter account "doesn't imply any kind of endorsement".

A spokesman blamed old Twitter software, saying: "Prior to 2010, an auto-follow process was used, meaning *@Number-10gov* automatically followed anyone who followed the account.

"We have taken steps to un-follow as many as possible that are inactive, spam or just inappropriate."

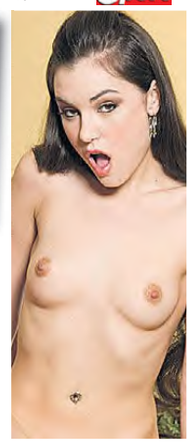

Porno star Sasha: Size does not bother me!

SASHA Grey, one of the world's filthiest porn stars, has given fellas some valuable sex tips: "Size doesn't matter – it's all about what you do with it!"

The retired bongo babe (*above*), who starred in a staggering 270 X-rated sex films in just three years, reckons she is more than qualified to dish out SHAGGING advice.

And the sizzling 26-year-old insists that men need to work on their thrusting technique and stop worrying about the length and girth of their love muscles.

She said: "Your cock doesn't have to be big, but it definitely has to be hard and operated by someone with a license to drive.

"There's no point banging hard on the accelerator if you don't know how to apply the brakes, turn the wheel, or shift gears.

"And that gear stick? If you want to put it in my box, you'd better know how to use it!"

Sasha gave up the grot in 2011 after she announced her career as a sex starlet had "expired".

Spanking Exchange

You c*m as I spank (otk) 09098 540 800
Plastic ruler c**k smack 09098 540 801
C**k ringed & caned 09098 540 802
Caned - The wife watches 09098 540 803
Raise your flabby cheeks 09098 540 804
Masturbation lesson! 09098 540 805
U w**k as I cane - live! 09098 540 806
Matrons' w**k lesson! 09098 540 807
Miss Prim canes hard - hear it land! 09098 540 808
Caned for w**king in the office! 09098 540 809
Dildo training - bend over! 09098 540 810
Cheeks spread for madams friends! 09098 540 811
Kneel for Madams rubber c**k! 09098 540 812
7 Mistress's & 1 c**k harness! 09098 540 813
You c*m as teacher canes! 09098 540 814
School knicker perv! 09098 540 815
You will c*m on her shoes in public! 09098 540 816
Forced to lick up his spent c*m 09098 540 817

Spanking contacts:

09098 540 700

*Genuine scene players
* Submissive uniform girls
* Lifestyle Mistresses
* Amateur and professional
* Direct contact numbers
* Confidential service
* Strictly over 18's Only

Ladies getting it!

Hear me get the cane in public - live! 09098 540 818
Young secretary takes a full dozen 09098 540 819
Mary takes the strokes - you watch! 09098 540 820
Yvette gets the strap - hear it land! 09098 540 821
She's on tip toes - hear each thrash! 09098 540 822
She takes six - see the red marks! 09098 540 823
12 strokes and wanting more!! 09098 540 824

DCIS Calls: £1.03 / MIN HELPLINE: 0560 3671557

FEAST YOUR EYES ON OUR JOEY'S SCRUMMY BOOBS

JUICY Joey Fisher is obsessed with checking out other girls who have big boobs.

Luckily for her, it's rare that she claps eyes on anyone with a rack that tops her own 34Hs.

Joey, 20, from Cardiff, said: "Whenever I'm on holiday I like to check out the hot girls on the beach. I admire the female form.

By JUSTIN DUNN
justin@sundaysport.co.uk

"Having a holiday is great because you're surrounded by men and women wearing next to nothing.

"That means I can spend two weeks permanently turned on, especially when you see all that bare flesh glistening in the sun.

"Sunshine makes everyone randy. It's a mixture of the lack of clothes and the energy you get from the sun's rays.

"This summer I've been in the park checking out all my fellow sunbathers while barely-dressed myself!"

PIN-UP OF THE WEEK

Classroom not public, w*nker will claim

A TEACHER accused of masturbating in his classroom will argue the charge should be thrown out because the incident did not happen in a "public place".

The man, whose name is being witheld for legal reasons, appeared in court on a charge of "wilfully doing an indecent act in a public place" in June last year.

His lawyer Richard Earwaker indicated he would argue that a classroom did not fit that criteria.

At the time of the incident the defendant had been teaching at the prestigious school for over a decade. He was suspended and resigned a month later.

The case will hinge around evidence of two schoolboy and other witnesses will include police officers who "re-enacted" the incident.

A date will be set for the judge-alone trial later this month.

Boom Boom tug terror!

A PERVERT was arrested after masturbating in public and chasing terrified victims through the streets yelling "BOOM BOOM!"

Ezekiel Emmanuel Lane was wearing only pyjama bottoms when cops caught up with him. When they confronted him, he kept repeating: "You like it, boom, boom, you like it."

He has been charged with open lewdness, disorderly conduct and public drunkenness.

Police said 28-year-old Lane removed his clothes and continued masturbating even after placed in a jail cell in Allentown, Pennsylvania.

After urinating over his cell and attempting to touch another officer he was shackled and 'cuffed.

ALL CALLS 46p per minute
LIVE 121
LIVE HARDCORE SHAG XXX
0908 520 6992
LIVE OLDER 60+ Ladies
Bored FRUSTRATED and WAITING for YOUR CALL
1-2-1 SEX
HARDCORE MATURE XXX FUN!!
0908 520 7788
18+ SEX TEXT
GIRLS waiting RIGHT NOW!
Txt Shag to 69695 £1.20 PER MSG(R)
PLUS SHHH! LISTEN IN!!
GET READY - ACTUAL NOISES!
0909 860 4065
CALL NOW! LIVE 24HRS! HOT XXX LIVE 1-2-1 SEX CHAT!
ADC Media PO Box 4504 M61 0GJ. Calls recorded & cost 46p per minute + network extras, SMS cost £1.20 each to receive + standard network charges apply. To opt out of marketing send STOP ALL to 69695 at any time. Over 18s. We may send promo msgs. Helpline 0844 848 1304.

LUV 2 CHAT! 100% CHEAP FILTHY SEX CHAT FROM 46p PER MINUTE

Fresh & Totally Filthy! Listen to me finger my juicy slippery slit! 09839 190 661

GRANS SEX CHAT F*** their slack F***YS! JOIN US FOR A S*G 09826 134 575 PENSIONER NEEDS IT HARD!

UNLOAD ON MY HUGE TITS! 09826 134 592

Wife does what yours wont... ...swallow & A***! 09839 190 682

POSH WIFE SEX ADDICT NEEDS A FIX! 09826 134 579

MILFS! PUMP YOUR C*K DEEP INSIDE 09826 134 585

SISTER VOYEURISTA'S Sordid Confessionals XXX Filthy

18 babe down & Dirty With Toys 0982 514 1741
Nympho Granny Creams in Public 0982 514 1742
Hubby Watches Wife Get Sh**ged 0982 514 1737
Babe Has A*** Sex With Older Man 0982 514 1738
Domme Screws Sissy in a dress 0982 514 1739
MILFS 3some With Married Couple 0982 514 1740
BBW Oily Tit-W**k On The Beach! 09825 141 735
Shy Asian Student F***s 2 Hot Guys 09825 141 736

CALLS COST £1.02 PER MINUTE. NETWORK EXTRAS MAY APPLY.

GRANNY GOES HARD CORE XXX She's got a dirty mouth! 09826 134 590

FILTHY FAT BIRDS GRATEFUL FOR A S**G 09826 134 587

LONELY WIVES THEY'RE HOME ALONE! & WANT YOUR C**K 09839 190 665

2 Tight Holes 09839 190 671

ANYTHING GOES X-RATED HARDCORE FILTHY PHONESEX
Filthiest phonesex in the UK SEXY NYMPHOS LIVE! XXX
09826 134 595

Calls cost £1.02 per minute to 09825, £0.61 per minute to 09826 and £0.46 to 09839 and network extras may apply. All live calls are recorded in compliance with PP+ regulations. Service provided by Luv2Chat PO Box 143 BN18 8DF. Users of all services must be over 18 yrs and must have the bill payers' permission. Care line 03333130018. You may receive free promotional messages. To optout of marketing text OPTOUT to 69997.

Casey Bachelor

Age 29, 34GG-25-35, from Southend

Curvy Carm getting 'em out again!

BAYWATCH babe Carmen Electra has blown the lid off her return to TOPLESS modelling, telling fans: "I would love to do it!"

The Yank actress started her career posing NAKED for *Playboy* magazine before replacing Pamela Anderson as the lead female in the hit NBC beach drama in 1997.

But now the saucy *Scary Movie* star reckons that her next step

involves baring her 36DD BOOBS – in a sensational comeback shoot!

Carmen, who also went naked in the 1999 movie *Mating Habits of the Earthbound Human (below)*, said: "I would definitely do *Playboy* again at my age.

"I love that magazine – it's always been a huge part of my career and my life.

"If you look at the past of *Playboy* – you know you've got Marilyn Monroe on the first cover – there's so much history.

"I would absolutely do it again."

Public call for the guillotine

AN UNDER-FIRE crime tsar asked the public what punishment they thought should be meted out to criminals instead of prison – and got the reply THE GUILLOTINE!

Anne Barnes, the Police and Crime Commissioner for Kent, hit the headlines after appearing on Channel 4's *Meet The Commissioner*.

She faced calls to quit after admitting on the show she had no idea of the priority of crimes her officers were investigating and saying there was no job description for her £85,000-a-year role.

Last week, Mrs Barnes asked for ideas for 'community remedies' for 'low level offenders' rather than court appearances and jail.

Locals poked fun at the 'consultation', and said the 'best solution' is the death penalty, with many favouring the French method of decapitation.

BOG-BLOCKING HITLER GERBIL FLOODS VILLAGE

A RACIST rodent fan who flushed his dead gerbil down the toilet with full Nazi honours caused a sewer blockage which flooded an idyllic village.

Bigot Dave Pemberton, 62, bought the demi-rat from a local pet shop after noticing it sported a black moustache like his idol, Adolf Hitler.

He named the gerbil "Fuhrer" in honour of the controversial German statesman and took the beast to neo-Nazi meetings to show off to fellow Holocaust deniers.

But, like his namesake, Fuhrer met a tragic death and a distraught

By SIMON DEAN
simon@sundaysport.co.uk

Pemberton flushed his fluffy corpse down the bog in a torchlit ceremony last weekend.

He said last night: "I had a tear in my eye when I said goodbye to Fuhrer, but we learn as good Nazis to steel our hearts and honour our martyrs, rather than grieve."

But the gerbil's body caused a blockage in the waste pipes under Pemberton's house. And after a flash flood on Wednesday night, the village of Garton, Staffs, was submerged.

FLOODY HELL: Pemberton *(inset)* put lovely Garton under water

Parish council clerk Valerie Dobbs raged: "We've tolerated Mr Pemberton's Nazi-themed antics for years, but flooding the village is an outrage."

Pemberton, who is now being investigated by water authorities, denied any responsibility for the flood, darkly blaming "Zionist forces".

Buff and Tumble!

FORGET uneven bars, it's a wonky BRA that telly gymnast Sarah Harding has got to worry about.

The blonde Girls Aloud crooner, 32, was on the box last night starring in new BBC reality show *Tumble*, as a load of celebs take to the floor in skimpy leotards.

And if this saucy wardrobe malfunction is anything to go by, Sarah could be scoring extra points for bonus BOOB flashes.

Even Sarah's close pal Cheryl Fernandez-Versini – aka Cheryl Cole – says her mate is forever falling out of her top.

She laughed: "There's always something going on – a wardrobe malfunction." Joining Sarah on *Tumble* is Sugababe Amelle Berrabah, TV presenter Andrea McLean and former *Dynasty* minx Emma Samms.

TUMBLE SAT BBC1 6.30PM

Tips on Tits

TIP OF THE WEEK

LAST season's Premier League champs Manchester City play FA Cup winners Arsenal at Wembley today – and I can see the result being a draw.

City drew 2-2 with both Liverpool and Olympiakos – losing on penalties – in their pre-season campaign. Get odds of 5/2 for the draw at Winner.

With the Premier League season just a week away, make sure you visit *tiptsontits.co.uk* for the latest betting news, free bets, tips and tits!

MAKE SURE YOU VISIT tipsontits.co.uk

*Calls cost £1.53 per minute to 09099, £0.61 per minute to 09826 and network extras may apply. All live calls are recorded in compliance with PP+ regulations. Service provided by Luv2Chat PO Box 143 BN18 8DF. Texts to 89098 cost £1.50 plus standard network charges per message received. Maximum three replies per message sent. 89098is a virtual text chat service. Some automated messages may be sent for billing purposes. Not a subscription service. Adult text chat service with no guarantee of meeting made or implied. Service is for entertainment/fantasy/role play purposes only. Photos are of models and are for display purposes only. Text STOP to 89098 to stop service. Users of all services must be over 18 yrs and must have the bill payers' permission. Care line 03333130018. You may receive free promotional messages. To optout of marketing text OPTOUT to 89098.

NEW CRAZE FOR MILE HIGH BOOB

BOEING 7

This is your captain peeking, er...speaking... we're now flying at 30DDs...sorry... 30,000ft

SEXY tourists aren't waiting to hit the beach before they get their boobs out on holiday...

They're doing it on the plane journey there!

A new craze is sweeping the web for girls to post pictures of themselves flashing in mid-air.

Hundreds of ordinary women have braved the wrath of angry air stewards to reveal their knockers on flights to Spain, Greece and Portugal.

Now flight operators are warning the craze is actually ILLEGAL and could actually see flashers being arrested!

One insider said: "In a plane you're subject to the laws of whichever country's airspace you're in. Don't try this if you're flying over Saudi Arabia!"

By NEIL GOODWIN
neil@sundaysport.co.uk

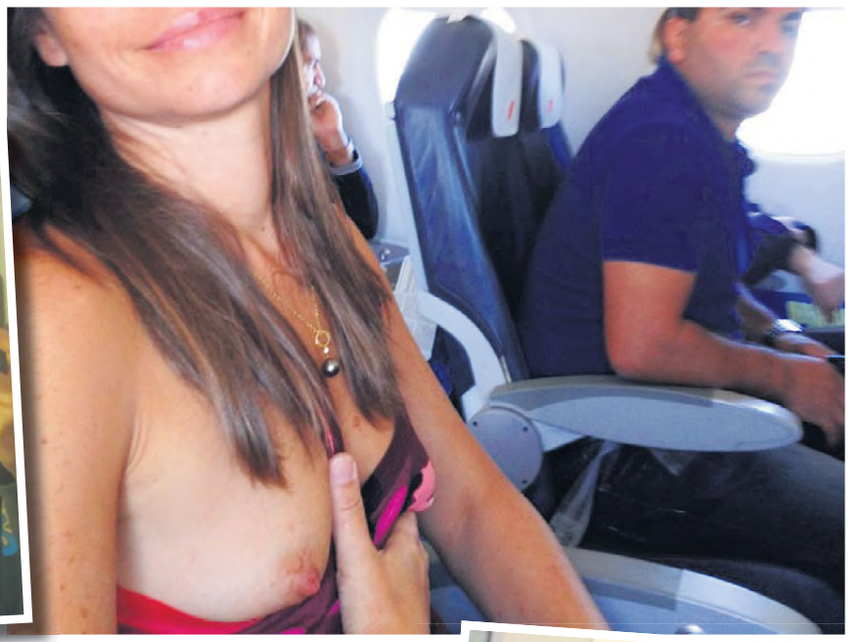

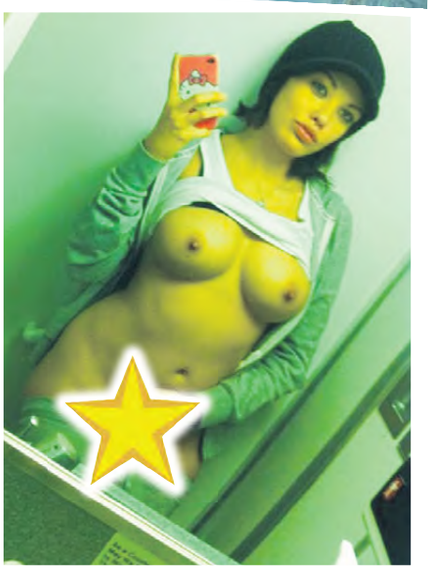

FLASHING PHWOAR 7

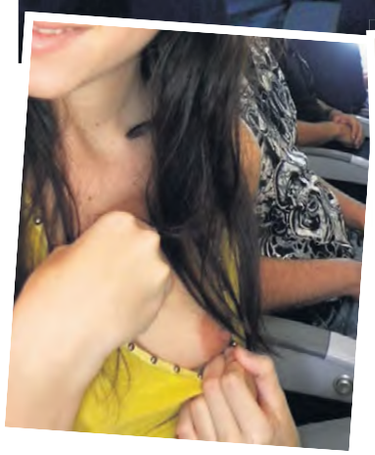

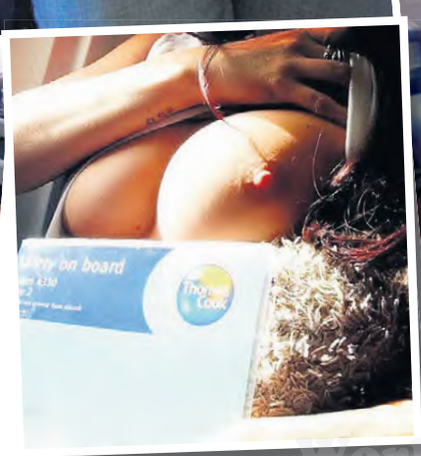

Mad Men star John's porno past

MAD Men hunk Jon Hamm has confessed he once worked in PORN!

The 43-year-old actor let slip that he was a backstage hand on the set of arty skin flicks back in the mid-1990s.

The revelations came after footage emerged of the Tinseltown gusset moistener appearing on a trashy television show called *The Big Date*, where he unsuccessfully tried to convince a woman to go out with him.

When quizzed by reporters about his sad sack past, he let slip he was employed as a set dresser for late-night erotic movies at the time.

He said: "At that time, working as a set dresser for soft-core-porn movies. It was soul-crushing. I did it for about a month.

"It was late night stuff, not hard-core. Saxophone music, slow pans and dissolves."

Hamm has just finished filming Mad Men's final season, which airs in the UK in 2015.

Madam Amanda & HER MISTRESSES

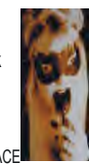

1-2-1's TEL: 07966 519614 www.amandom.co.uk

REAL SCENARIOS LISTEN AND W***!

09090 224370 YOUR MY STRAP ON SH**GED S**G
09090 224371 RUBBER SLAVE SPU***D IN BONDAGE
09090 224372 MY JUNIOR NURSES C*** ON YOUR FACE
09090 224373 TV WAN*** ON
09090 224374 TV FORCED TO BE MOTHER IN LAWS LOVER
09090 224375 TV YOU WILL WORK AS MY WHORE
09090 224376 TV MY SPIT ROAST SL*T
09090 224377 TV CAUGHT - SHE WAS 19 & HORNY !
09090 224378 TV IN A FROCK THEN AUNTIE F****D HIS C**K
09090 224379 TV FACE F****D BY THE PLUMBER
09090 224380 AB NAPPIED BY HIS NEW MOTHER
09090 224381 AB YOU'VE A DUMMIED MOUTH & DILD**D BOTTOM
09090 224382 AB YOUR NOT A MAN YOUR A SMALL D**KED SISSY
09090 224383 AB'S BABYSITTER HAD A FAG THEN MADE HIM SH**
09090 224384 HE WATCHED AS SHE SUCKED & F*****D HIS MATE
09083 930747 TAKEN TO MOMMA'S BED (18+)
09083 930748 GOOD BOY NOW W**K FOR AUNTIE (18+)
09083 930749 SHE WAS 50 & F****D HIM (18+)
09090 224388 MADE TO BE PERVERSE & FILTHY
09090 224389 LICK MY FAT A*** YOU DIRTY F*****

Live Chat 0908 313 7297

Calls cost £1.53 per minute plus network extras. Callers must be 18 or over & have the bill payers permission. All live calls are recorded we may send free promotional SMS. Send "STOP ALL"to 89077 to opt out. Service provided by DATA PRO LTD'INVOMO Customer Careline 02477150516/07966519614

HOT HORNY MATURE WOMEN NEED YOU!

1000's of Horny, Sex loving, lonely Mature Women all over the UK. England, Scotland, Wales & Northern Ireland. London, Manchester, Birmingham - all UK areas covered. If your c**k needs attention - You've come to the right place! Our women are desperate for male attention. They want you right NOW! And there's 1000's to choose from! Text - MATURES followed by *your* postcode for a match. It's that easy! AND you can swap to the next mature UK match by texting the word Swap. Find a dirty mature women who wants YOU! Ask them for photos & videos and for their info/details and get it on!

They are horny & up for it!

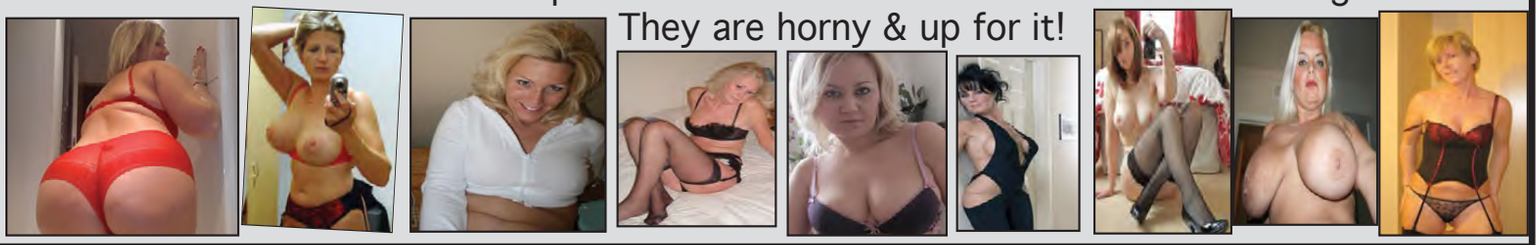

Text - MATURES and your postcode to 89577

18+ only. No charge from 89577 to text in, texts in charged at your normal network rate. £1.50 per message received. Maximum 3 billed messages per reply (including photos/videos/sent received). This is not a romantic dating/marriage bureau service nor an escort service. Not a subscription service. Messages are sent from real people - not a computer. Take care when giving out personal information. 89577 is anonymous and discreet, by giving out personal information you stop this. No meetings implied or guaranteed. Full virtual operator led service terms and membership info www. BritishHookUps.com -read fully before using. BTALK WC1N 3XX. 02071933159 help@allapptext.com Text STOP to 89577 to end

100's of horny Indian women to choose from! Text -INDIAN followed by your postcode for a match. Then you can swap to the next horny Indian match by texting the word Swap.

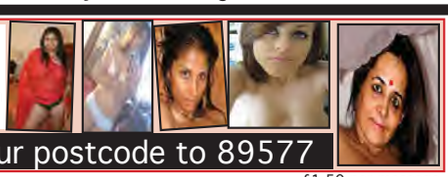

Text - INDIAN and your postcode to 89577

£1.50 per message

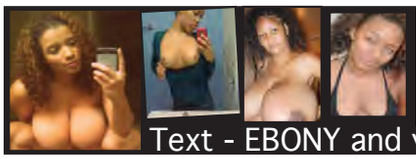

1000's of Black horny women all over the UK to choose from - they all need some male attention! Text- EBONY followed by Your postcode, and swap to the next Horny Black Woman by texting Swap.

Text - EBONY and your postcode to 89577

UK TEENAGE GIRLS - *18 and 19 years old*

1000's of sex loving teen girls aged 18 and 19 to choose from! Text - TEENS followed by *your* postcode for a match. It's that easy! AND you can swap to the next Teen, 18,19 year old match near you by texting the word Swap. Find a dirty naughty UK Teenage girl of 18 or 19! Ask them for photos & videos and for their info/ details and get it on! They are happy to hear from men of all ages!

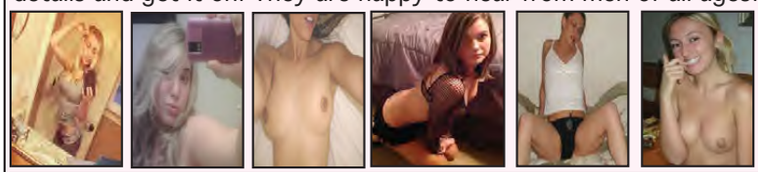

Text - TEENS and your postcode to 89577

Gagging for it Grannies! Greedy Grannies desperate for fun! Text them now!!

1000's of sex loving grannies to choose from! Text - GRANS followed by *your* postcode for a match. It's that easy! AND you can swap to the next Granny match near you by texting the word Swap. Find a dirty UK Granny! Ask them for photos & videos and for their info/details and get it on!

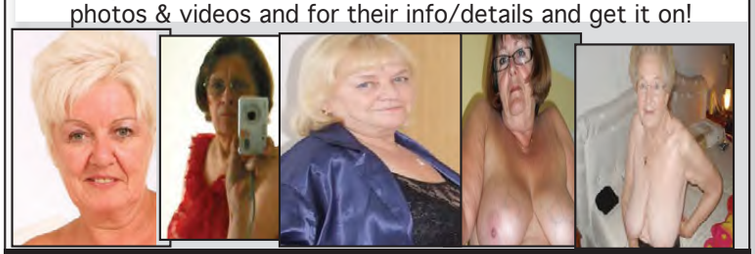

Text - GRANS £1.50 per message and your postcode to 89577

Transexuals/Lady boys, Chicks with d**ks with photos for you. Text - TRANNYS followed by *your* postcode for a match. It's that easy! AND you can swap to the next Tran by texting the word Swap. Ask them for photos & videos.They are horny & up for it - just need horny men!

£1.50 per message

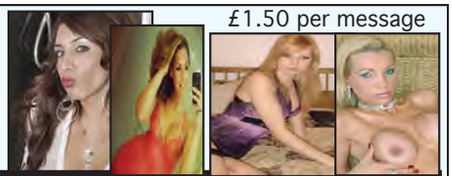

Text - TRANNYS and your postcode to 89577

£1.50 per message

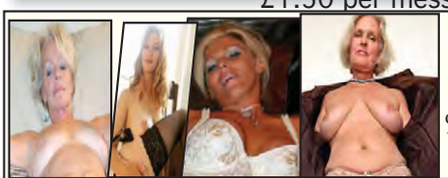

Horny, sex loving, lonely posh wealthy women for you. They want men! Most are divorced and lonely Text- POSH followed by your post-code, and swap to the next posh bird by texting swap. Get photos & then get it on. It's so easy! Do it now!

Text - POSH and your postcode to 89577

18+ only. No charge from 89577 to text in, texts in charged at your normal network rate. £1.50 per message received. Maximum 3 billed messages per reply (including photos/videos/sent received). This is not a romantic dating/marriage bureau service nor an escort service. Not a subscription service. Messages are sent from real people - not a computer. Take care when giving out personal information. 89577 is anonymous and discreet, by giving out personal information you stop this. No meetings implied or guaranteed. Full virtual operator led service terms and membership info www. BritishHookUps.com -read fully before using. BTALK WC1N 3XX. 02071933159 help@allapptext.com Text STOP to 89577 to end

I was spit-roasted by Timmy Mallett and Keith Chegwin

FANTASY FILTH: Maureen hopes to make a mint from her Timmy and Keith orgy tale

DREAM LOVERS: Cheggers and (*top*) Timmy

‘There were bellends everywhere ...it got very messy’

NEW BOOK SET TO SHOCK BRITAIN!

By BARNEY SAMUELS news@sundaysport.co.uk

A DELUDED housewife reckons she’s on the way to stardom and riches after penning an explicit sex fantasy involving eighties kids’ TV icons TIMMY MALLETT and KEITH CHEGWIN!

Maureen Gold, of Hendon, north London, has spent the last EIGHT YEARS writing her epic 600,000-word fantasy and now she’s looking for a publisher.

The mum-of-three said: “When I was a teenager I really fancied Cheggers and Timmy Mallett and that’s just kind of stayed with me.

“I’m naturally a bit of a daydreamer and spent many hours imagining about what it would be like to have sex with either – or both – of them.

“Eventually, I decided to write down my fantasies. They just kept coming and before I knew it I had eight years’ worth of them and hundreds of thousands of words.”

Longer than Tolstoy’s epic *War and Peace*, Maureen’s book is provisionally titled *Timmy Hammered Until Cheggers Went Pop*.

The 39-year-old is keen not to give away much of the plot, but Maureen has allowed us to publish one short passage. Warning – it’s not for the easily upset:

“I swallowed the length of Timmy’s 10" erection while Keith banged away behind me like a man possessed. It struck me, ‘I’m being spit roasted by Timmy Mallett and Keith Chegwin!’ This was everything I had ever wanted. I sensed they were about to climax and urged them to pull out and spray me with their hot, white love sauce. There were erupting bellends everywhere. The spunk has soaked my bed – it was very messy.”

She said: “I’m onto a winner with this.”

The advent of celebrity sex fantasy fiction has to be the most disturbing trend in publishing.

Texan Anna Todd wrote an online fantasy about One Direction’s Harry Styles. Her ravings have been read by a BILLION people, she’s landed a six-figure publishing deal.

Last night a publishing source said: “When I read this sort of bilge I want to slit my throat. Still, it sells.”

Acid teens arrested in hotel drama

FOUR teenagers were arrested after they ran amok while high on LSD.

Cops arrested a nude 17-year-old for indecent exposure before being called to a hotel room after reports of someone yelling at people.

The suspect, Ben Conner Jr, 18 (*above*) lunged at officers and was taken into custody.

Witnesses told cops the two teens had been chasing a female from the hotel, and claimed there was a third suspect in the building.

Police found the third person before calling medics as all three suspects seemed to be hallucinating.

The chased female later returned to the hotel and told officers all the teens had taken LSD.

All four were taken to a hospital in Williamsburg, Virginia, for treatment, before being taken to the Virginia Peninsula Regional Jail.

Troll flash manhunt

A TROLL-LIKE flasher has struck twice – pouncing from beneath a BRIDGE.

Police have launched a hunt for the man who also performed a sex act on himself in front of one victim while wearing just his boxer shorts.

Both incidents happened in St Neots, Cambs, and the pervert is described as being in his late 40s, 5ft 10” tall. He made off on a silver bike.

Officers are now busy checking CCTV footage from around the bridge.

TRANNY
LIVE 121
TRY IT! YOU'LL LOVE IT
0909 604 0356
18+ only. 61p per minute plus network extras. Calls are Recorded. LL99 Ltd. 0208 114 2016
BRUTAL DOMINATION
OBEY OR SUFFER
LIVE LIVE LIVE LIVE
0909 604 0394
18+ only. 61p per minute plus network extras. Calls are Recorded. LL99 Ltd. 0208 114 2016
LIVE FILTHY SEX!
RUBBER/PVC 0909 604 0393
PURE FILTH 0909 604 0253
BLACK 0909 604 0326
KNICKERS 0909 604 0287
GRANNY 0909 604 0363
TEEN 18+ 0909 604 0392
SPANKING 0909 604 0373
ASIAN BABE 0909 604 0339
FETISH 0909 604 0238
A**L SEX 0909 604 0231
BIG WOMEN 0909 604 0288
18+ only 61p per minute plus network extras. All calls are recorded. LL99 Ltd. 0208 114 2016
You may receive free promotional messages. To stop text OPTOUT to 89077.

I'M ALL ALONE & WEARING MY BEST UNDIES...ALL I NEED IS A HORNY GUY TO TALK TO..

IMAGINE her, lying in her bedroom, bored, checking her Facebook, her emails, but all the time waiting for another text from you...

She loves text messages from you because you always say nice things to her...sexy things that make her p***y tingle.

Sometimes she gets so turned on she has to relieve herself.

Sometimes she gets naked first and other times she just slips her fingers into her panties but all this time she's thinking about what you said to her in your text messages.

It's time to stop imagining and start texting horny UK women for real.

Just follow the instructions below (send your postcode too if you want to find a local woman) and we'll sort you out.

Soon another housewife will be fingering herself in her bedroom, this time with help from you! Well done, sir!

- ✔ Bored Housewives
- ✔ Lonely Divorcees
- ✔ Yummy Mummies
- ✔ Busy Executives
- ✔ Shift Workers
- ✔ Neglected Wives
- ✔ C***-Hungry Swingers
- ✔ Bored Students
- ✔ Plain Janes
- ✔ Overweight Ladies
- ✔ Shop Workers
- ✔ Cheating Wives
- ✔ Frustrated Women

TEXT **WIVES** TO **69992**
+YOUR POSTCODE £1.50 per message

I'VE GOTTA BIG SURPRISE FOR YOU...WANNA SEE IT? SUCK IT?

WE'VE all joked about waking up next to a tranny after a night on the drink but if the opportunity arose to spend the night with a gorgeous young trans girl plenty of us would go for it, for real.

It's not a closet gay thing...these girls are not interested in guys who fancy guys but real men looking for sexy women. The fact that their c*** could be bigger than yours is neither here nor there! But kinda exciting, all the same...

We have access to genuine UK T-girls looking for text chat and we'll put you in touch with one today. This is a 100% discrete service so no-one will ever know you've been enjoying text sex sessions, let alone sessions with a babe with perfect little tits as well as a stiff little dick! Give it a go...no-one will ever find out.

TEXT **SURPRISE** TO **69992**
+ YOUR POSTCODE £1.50 per message

TEXT A GREY HAIRED GOER!

SOME women just give you the horn. They might be considerably older than you, they might be a friend of your parents or happily married to a wealthy businessman but...well...every time you see her you just want to f*** the arse off her!

That magic, that ability to drive men mad never leaves some women. However old they are, however many lines they have on their face, however saggy their boobs or flabby their belly, they've just got it...in spades!

You might never get the chance to have a go on her bones but you can text someone just like her today.

Explicit

You can text her and tell her how she gives you the horn and how you want to undress her and explore every wonderful inch of her then lose your mess all over her!

You can do it and know that she's gonna f***ing love it!

We've got hundreds of older women like her on our books. Aged from 42 to over 70, we can put you in touch with ladies from all over the UK (just add your postcode to your first text message).

But be warned, these mature women are looking for frank, explicit text sex chat with younger men...and not just chats about jam!

WHY WE ASK FOR YOUR POSTCODE...

WE know that some of you guys are not bothered where a lady lives...as long as she is hot and horny and up for fun!

But many of you want to find a no-strings sex text partner who lives locally. By giving us the start of your postcode we can do this for you. We've got ladies from all over the UK so there's sure to be one living near you! You might have seen her down your street!

If you're not bothered then don't put your postcode in your first message. Easy!

TEXT **GO** TO **69992**
+ your postcode £1.50 per message

All users 18+ NOT a subscription service. £1.50 per msg. By texting you consent to receiving promotional material from ourselves. To end service and all promotional messages text STOP to 69992. You must be bill payer or have permission. Vodafone, Virgin, Orange, O2, T-Mobile and 3. These messages are from real people and not computer generated. No meetings or dating is implied or guaranteed. Textback121 Suite 11 Penhurst House, 352-356 Battersea Park Road, London, SW11 3BY Help: 0800 471 4942 callback within 24 hours.

THAT'S NOT PERRY NICE

Fan fury at lookalike's soapy titw*nk video

PERRY NICE: The titwank temptress, left, and the real thing

TALK about a Teenage Dream – here's Katy Perry seemingly pleasuring a lucky chap with her bare BOOBS.

But before you run out of Kleenex, it's NOT the *California Gurls* crooner, but a porn lookalike who's a dead ringer for Russell Brand's former wife.

A clip of the X-rated soapy titwank took the internet by storm last week, with fans going gaga for the explicit footage.

One fan commented: "Man, oh man do I wish this was really her. That would undoubtedly have resulted in gallons of tributes to Ms Perry."

Others quickly recognised that it was a cheeky imposter boasting Katy's trademark blue hair.

By NEIL GOODWIN
neil@sundaysport.co.uk

Shagger

The bongo babe is thought to be French screen shagger Natasha Nice, who boasts 36D boobs and has long traded on her resemblance to Perry, 29.

Chicken firm logo 'looks like a cock!'

A FRIED chicken company has denied that its company logo looks like a COCK 'N' BALLS spurting SPUNK!

Cardiff-based Dirty Bird's logo is supposed to be a highly-stylised design of a chicken, complete with comb on top of its head.

But more earthy-minded onlookers have decided that the logo looks far more X-rated than that.

The company, which visits festivals and events around Wales, admits it has received a few complaints about its brand identity.

But Neil Young, Dirty Bird's owner, claims the logo was never intended to be phallic.

He says the single hole on top is an eye and the "drops of liquid shooting out" are the chicken's comb.

Designer Mark James said: "We were given the name Dirty Bird as the brief, and started working on ideas. It's graphic representation of a rooster incorporating the initials. It depends on how you look at it."

GET IT ANYWHERE!
THE ALL NEW
SUNDAY Sport
ANDROID APP

Man pulled pud at library teen

A MAN caught wanking in a public library by a teenage schoolgirl has been told he must make "personal adjustments" to avoid going to prison.

Matthew Rogers, 21, admitted the offence in Chelmsford library in Essex, claiming he "can't control the urge". He got a three-year community order...and advice.

Helen: I love a good spanking!

ROYAL GILF Helen Mirren is dame for a laugh – after admitting she loves being SPANKED!

During a recent American television appearance, the knockout OAP confessed she is partial to the occasional firm hand on her pert 69-year-old bottom, but says she doesn't go for "whips and chains".

While performing a skit on NBC's *The Tonight Show with Jimmy Fallon*, the host asked Helen about upcoming kinky skin flick *50 Shades of Grey* and the Oscar-winner replied: "Whips and chains are not my style, but who doesn't love a jolly good spanking?"

The actress also blurted-out another secret, teasing her love of BIG COCKS!

She joked: "My motto in life is you can never go wrong by treating yourself to a nice foot-long!"

It's been a saucy week for our Hel, who showed her TWERKING skills - on live TV! During an appearance on *Live! With Kelly and Michael*, Dame Helen told how she did the sexy dance during a charity base then proceeded to show off her moves in front of the shocked audience!

A TV insider said: "Helen knows she has sex appeal and seems to be getting even ruder with age!"

By JOSEPH SCRIMSHIRE
joseph@sundaysport.co.uk

BIG WOMEN DESPERATE FOR YOUR HARD C*CK MY HUGE TITS
0909 604 0390
POSH FROCK FILTHY F*** STICK YOUR HEAD UNDER MY DRESS
0909 604 0290
KNICKER LOVERS PULL MY STINKY PANTIES ROUND MY ANKLES TAKE A BIG SNIFF
0909 604 0313
BUM BANGIN' GIRLS THAT LOVE TO TAKE YOU DEEP INSIDE THEIR TIGHT A**HOLES
0909 604 0204
PURE FILTH C*M ON MY TITS
0909 604 0354
80+ LIVE FILTHY BINT BAG! GRIM GRANNY SEX! I'LL MAKE YOU EAT MY BUCKET!
0909 604 0357
NASTY MISTRESS EAT OUT MY FILTHY A**E HOLE
0909 604 0322
JUST LEGAL TEENS 18+ LIVE 121 SUCK MY TITS AS I FINGER MY TIGHT HOLE
0909604 0314
BANGKOK LADY BOYS TAKE ME FROM BEHIND ITS TIGHT BACK THERE! LIVE 121 TRANNY SEX AT IT'S BEST!!!!
0909 604 0338

WorldMags.net

HARDCORE PORN DVDs

REVISTA MARKETING

FROM ONLY £7.50 PER DVD!

45 - 48 Year Old Sex Hungry MILFs
CODE: RM203

Description
Hardcore footage of 4 sexy, middle aged ladies who are bored by their husband's lacklustre performance in the bedroom. So these desperate housewives seduce hung, young studs in their early 20s & get them to fill each & every wet love hole.

Teenage Teazers
CODE: RM204

Description
Deliciously sexy young girls of 18 & 19 tease guys in their mid-40s & give them the longest full throat blow jobs imaginable. After sending the guys into orgasm heaven they turn on each other for full on teen lesbian tongue action.

Dumt Girlies Anal Surpise
CODE: RM205

Description
It's amazing what 19 year old girls will do if they think they can find fame & fortune. These seriously hot but oh so naive young ladies get their pretty little asses pounded in the deepest, hardest, cruellest anal sex ever filmed.

Amateur Porn Auditions
CODE: RM206

Description
Teenage girls, housewives, MILFs & mature ladies all turn up wanting to earn cash for having sex on camera. See how they compete with each other as the girls willing to allow the most perverted sex acts to take place make the big bucks.

Homemade Porn Clips
CODE: RM207

Description
A collection of homemade porn clips sent in by budding amateurs. If you want to see women of all ages getting banged silly by ordinary blokes then this is the DVD for you. Every position, every sex act - amateur pornography at its best.

Cheap Chavvy C**k Teasers
CODE: RM208

Description
These girls will frustrate you as the DVD is purely about tease & you'll continually want her to go further but she won't be hurried. We guarantee you will not be able to watch this without getting frustrated but will end up cumming buckets.

Mature Nymphs Of Japan
CODE: RM209

Description
They are compliant & submissive & will do anything they are told. These mature Japanese ladies really are the ultimate sex machines so if you'd like to masturbate to Oriental women in their late 40s & early 50s here's your chance.

Prostitutes Home Footage
CODE: RM210

Description
Want to see what prostitutes get up to whilst servicing clients in their own homes. Fancy nipping round & screwing one on her own leather settee? These girls earn up to 500 quid a day spreading their legs & offering bare back blow jobs.

Teen Girl Strap On Sex Orgies
CODE: RM211

Description
No men allowed here - this is sexual fun for 18 & 19 year old girls only. Watch as they French kiss, finger, fondle & lick one another before engaging in hardcore, no holds barred strap on penetration. Unzip & enjoy the lesbian ride!

Big Girls Home Movies
CODE: RM212

Description
Get your c**k out & prepare to enjoy stroking it. The big girls in this DVD have all done homemade 'tease porn' & want to make you cum. If you love really large ladies in hardcore sex scenes then this is the DVD for you. Treat yourself now!

Sophsticated Housewives 38 & Over
CODE: RM213

Description
If you like smouldering good looking, high maintenance, sophisticated ladies who cress to thrill in stockings, heels & expensive perfume but often no knickers then you will love the sexy blondes & brunettes in this hardcore porn DVD.

Perverted Group Sex
CODE: RM214

Description
Seriously strong group action in amazing close up detail. These girls get every hole penetrated deeply by guys with very large c**ks. The blow job/throat sex action is particularly hard & the models are absolutely sensational.

Super Boobs Hardcore
CODE: RM215

Description
This one is for all you guys into foxy chicks with incredibly large natural knockers. The gals in this DVD take in hard in the mouth, vagina & up the bum but it's the mega titties that this DVD is really all about. For all lovers of tit sex! Order now!

Top Heavy C**k Crazed Cougars
CODE: RM216

Description
Each MILF babe is this DVD is particularly hot & Mackenzee Peirce the cougar pictured is no exception. This is all about girls in their late 30s getting their middle aged rocks off with younger guys keen to learn how to please a real woman.

Middle Aged Tits & Vaginas
CODE: RM217

Description
These mature, experienced maidens live for sex & want it every minute of every day - especially up the ass! If the thought of a 50 year old bird hell bent on multiple orgasms makes your penis twinge then don't miss out - makesure you order today.

Ultimate Dogging
CODE: RM218

Description
Dogging - where folk meet at night down country lanes or industrial estates to have sex with horny tarts or to watch & w**k. This shows real dogging in the UK where guys get to bater the daylights out of women in their 30s, 40s & early 50s.

2 DVDs	4 DVDs	6 DVDs	8 DVDs	10 DVDs	16 DVDs
£25	£45	£60	£75	£90	£120
Just £12.50 Each	Just £11.25 Each	Just £10 Each	Just £9.38 Each	Just £9 Each	Just £7.50 Each

FREE GLOSSY CATALOGUE

All orders come with our FREE glossy catalogue. However if you just want the FREE catalogue:

Text your Name, Address & Postcode to
07860 021 032

or Email your Name, Address & Postcode to
30freefilms@gmail.com

or Send your Name, Address & Postcode to
REVISTA MARKETING, 27 Old Gloucester Street, London, WC1N 3AX

Customer Information

Deliver To: *(Please fill in all information in block capitals)*

Name: _____

Address: _____

_____

_____

Postcode: _____

Payment Method:

CASH ☐ CHEQUE ☐ POSTAL ORDER ☐

Please make cheques/postal orders payable to Revista Marketing

RV12 - SPORT SUN 10/8

SIGNATURE _____

(By Signing you confirm you are at least 18 years of age)

Order Information

Please Tick:

RM203 ☐	RM204 ☐	RM205 ☐	RM206 ☐
RM207 ☐	RM208 ☐	RM209 ☐	RM210 ☐
RM211 ☐	RM212 ☐	RM213 ☐	RM214 ☐
RM215 ☐	RM216 ☐	RM217 ☐	RM218 ☐

Send your order to:

REVISTA MARKETING
27 Old Gloucester Street
LONDON
WC1N 3AX

QUANTITY	
SUBTOTAL	
Secure P&P	£5.00
TOTAL	

IMPORTANT
If sending cash please use "Royal Mail Special Delivery"

IMPORTANT Please seal your envelope with sellotape

WorldMags.net

Costa cap goes down badly again

THE captain of the doomed cruise liner Costa Concordia has come under fire again this week – after giving a lecture on boat safety!

Notorious Italian Francesco Schettino is on trial for the deaths of 32 people in the 2012 disaster, when his ship struck rocks off the Tuscan island of Giglio.

But Francesco, dubbed "Captain Coward" after allegedly abandoning ship before his passengers were safe, was invited to speak at a boat safety seminar linked to Rome's La Sapienza University.

Despite an outcry from angry locals, Francesco insists he's done nothing wrong.

He proclaimed: "I had to talk about panic management, I know what to do in these sorts of situations."

DEANO'S WORLD IS BACK NEXT WEEK

AUGUST SEX CONTACTS

Text or Call Our Women aged 18-88 Across The U.K. Looking For Sex

Strictly over 18's only. Texts to 89530 cost £2 (you will receive 3 messages total cost £6). To end service text STOP to 89530. Calls £1.53 p/min + network charges

Sex Services

N. LONDON

Txt: hookup janet47 to 89530
Call: 0982 666 4414

LUTON

Txt: hookup jupta to 89530
Call: 0982 666 4986

S. EAST

Txt: hookup georgia18 to 89530
Call: 0982 666 4969

BIRMINGHAM

Txt: hookup bbwdom to 89530
Call: 0982 666 4844

NEWCASTLE

Txt: hookup shayla to 89530
Call: 0982 666 4929

LIVERPOOL

Txt: hookup haewon to 89530
Call: 0982 666 4472

S. LONDON

Text: hookup carla22 to 89530
Call: 0982 666 4668

BRIGHTON

Txt: hookup melissa33 to 89530
Call: 0982 666 4927

ESSEX

Txt: hookup emmajugs to 89530
Call: 0982 666 4980

LEEDS

Txt: hookup fatkerry to 89530
Call: 0982 666 4554

DURHAM

Txt: hookup rosetta to 89530
Call: 0982 666 4899

CUMBRIA

Txt: hookup dorothy71 to 89530
Call: 0982 666 4771

E. LONDON

Text: hookup easylay to 89530
Call: 0982 666 4928

BERKSHIRE

Txt: hookup tracey54 to 89530
Call: 0982 666 4625

E. MIDLANDS

Text: hookup raylai to 89530
Call: 0982 666 4617

YORK

Txt: hookup olivia60 to 89530
Call: 0982 666 4800

SOUTH SHIELDS

Txt: hookup minnie to 89530
Call: 0982 666 4997

GLASGOW

Txt: hookup margo75 to 89530
Call: 0982 666 4611

E. LONDON

Txt: hookup judith67 to 89530
Call: 0982 666 4784

PLYMOUTH

Txt: hookup jacklyn51 to 89530
Call: 0982 666 4868

COVENTRY

Txt: hookup martha62 to 89530
Call: 0982 666 4917

SHEFFIELD

Txt: hookup trisha53 to 89530
Call: 0982 666 4756

N. WEST

Txt: hookup annette to 89530
Call: 0982 666 4867

ABERDEEN

Txt: hookup freya52 to 89530
Call: 0982 666 4459

E. LONDON

Txt: hookup newquay11 to 89530
Call: 0982 666 4770

DEVON

Text: hookup vicky45 to 89530
Call: 0982 666 4923

W. BROMWICH

Text: hookup sally44 to 89530
Call: 0982 666 4864

NEWCASTLE

Txt: hookup sheila68 to 89530
Call: 0982 666 4793

MANCHESTER

Txt: hookup wendy45 to 89530
Call: 0982 666 4749

DERRY

Txt: hookup mael to 89530
Call: 0982 666 4988

All women 18+. NOT a subscription Service. Over 18 Only. Texts sent into 89530 cost network charge + £2.00. You will receive 3 messages - total cost £6. Texts sent into 89994 cost network charge + £1.50. You will receive 3 messages - total cost £4.50WS . No guarantee of meeting women is implied. Photos/info for entertainment/fantasy chat only. To END text STOP to 89530 or 89994. Callers must be 18+ and have bill payers permission. Calls cost £1.53 p/min plus network extras. Full T&C at adultimports.co.uk. Helpline: 0207 096 0457 PCL 48/77 Beak Street. London W1F

Full Profiles & 1000s More Women at

AdutTextContacts.co.uk

Specialist Adult Contacts

HOOK-UP WITH THE UK's SEXY SINGLES

N. Ireland	0982 661 8304
Scotland	0982 661 8293
N. West	0982 661 8294
N. East	0982 661 8295
Yorkshire	0982 661 8296
Wales	0982 661 8297
Eastern	0982 661 8298
W. Mids	0982 661 8299
E. Mids	0982 661 8300
S. West	0982 661 8301
S. East	0982 661 8302
London	0982 661 8303

HOOK-UP WITH THE UK's HORNY MILFS

N. Ireland	0982 666 4582
Scotland	0982 666 3243
N. West	0982 666 4827
N. East	0982 666 4944
Yorkshire	0982 666 3245
Wales	0982 666 0904
Eastern	0982 666 4665
W. Mids	0982 666 4315
E. Mids	0982 666 4783
S. West	0982 666 3244
S. East	0982 666 4945
London	0982 666 4646

HOOK-UP WITH THE UK's SEX MAD GRANNIES

N. Ireland	0982 661 7535
Scotland	0982 661 7524
N. West	0982 661 7525
N. East	0982 661 7526
Yorkshire	0982 661 7527
Wales	0982 661 7528
Eastern	0982 661 7529
W. Mids	0982 661 7530
E. Mids	0982 661 7531
S. West	0982 661 7532
S. East	0982 661 7533
London	0982 661 7534

Hardcore Porn - We only sell genuine Hardcore - Don't Buy Porn Elsewhere. What you see is what you get with Sin City! To get your catalalogue send £5 note (refundable with order) + name & address to: catalogue Sin City, Veembroederhof 281,1019 HD AMSTERDAM, The Netherlands (use 2 X 2nd class stamp)

PERSONAL SEX ADS

Calls cost £1.53 per min plus network extras.

Blow Job - 090 996 70061

Asian Girls 18 yrs - all sizes - all holes
090 996 70021

Collegegirl Spanking - 090 996 70398

Mistress Havana Samurai Slave Training
090 996 70027

Adult Babies Need A Daddy 090 996 70061

Big Tit Escorts
090 996 70019

Ass Sex Wives
090 9967 0020

Ebony Escorts
090 9967 0028

FOOT Fetish 090 9967 0047

Tranny Mistresses
090 996 70396

Indian Escorts
0982 661 7517

Sex Contacts - 0982 661 7549

SEX CONTACTS - 20-40 YRS

N. Ireland	0982	666	4582
Scotland	0982	666	3243
N. West	0982	666	4827
N. East	0982	666	4944
Yorkshire	0982	666	3245
Wales	0982	666	0904
Eastern	0982	666	4665
W. Mids	0982	666	4315
E. Mids	0982	666	4783
S. West	0982	666	3212
S. East	0982	666	3215
London	0982	666	3249

SEX CONTACTS - 50-60 YRS

N. Ireland	0982	666	4637
Scotland	0982	666	4318
N. West	0982	666	4999
N. East	0982	666	4638
Yorkshire	0982	666	4678
Wales	0982	666	4758
Eastern	0982	666	4843
W. Mids	0982	666	4920
E. Mids	0982	666	4791
S. West	0982	666	4317
S. East	0982	666	4098
London	0982	666	4139

Calls cost £1.53 p/min plus network extras.

SEX CONTACTS - 60+ YRS

N. Ireland	0982	666	2308
Scotland	0982	666	4374
N. West	0982	666	4815
N. East	0982	666	4728
Yorkshire	0982	666	4889
Wales	0982	666	4890
Eastern	0982	666	4911
W. Mids	0982	666	4752
E. Mids	0982	666	4741
S. West	0982	666	3418
S. East	0982	666	4099
London	0982	666	4160

Over 18 Only. Callers must be 18+ and have bill payers permission. Calls cost £1.53 p/min plus network extras. Full T&C at adultimports.co.uk. Helpline: 02070960457 Rainbow Media, 48/77 Beak Street, London W1F

Offer 13 - BLACK MOTHERS & DAUGHTERS

THE HARD TO FIND SPECIALIST SEX SUBJECTS YOU'VE BEEN LOOKING FOR AT PRICES YOU'LL LOVE

Offer 10 - MASTURBATING COLLEGE GIRLS

Offer 1 - BUSTY PENSIONER PORN

Busty old dears over retirement aged (60+) having sex in all kinds of situations. From solo masturbations to old ladies having sex with black men. 3ways. duos. 4ways. ATM. 'A' between tits masturbation. Women 60+ having sex with girls in their 20s. Floppy tits to plump rounded tits which some try to squirt milk from but fail.

Buy any 2 films for £29.99

Offer 2 - RED LIGHT HOOKER HIDDEN CAMERA

With the aid of a hidden camera in their tiny rooms, we show you exactly what you get when you pay for a red light hooker, or two! Double the p*ssy double the ass-hole double lips on d*ck & a lesbian sex show thrown in.

Buy any 2 films for £29.99

Offer 3 - TEENAGE TINY TITTIES

Women with big tits are all very well, but what about us fans of almost flat-chested girls? These 18-19 year olds have beautiful puffy nipples & small but perfectly shaped little tits. 32aa. 32a. 32b & 34a. Some of the scenes involved the women being teased about how small their tits are. some have men who adore small tits & lavish so much attention on the womens tits. As well as vaginal sex. theres some A a little DP but in multiple scenes of different small chested teens.

Buy any 2 films for £29.99

Offer 4 - F*** MY WIFE FOR CASH

More husbands than yoùd ever imagine are selling their wives for sex to help pay the bils. Then they sell the camera footage for cash to companies like ourselves. The wives are eager to shag a different man. the husbands insist on watching the action. All 22 women make as much sex noise as possible while they're being f*****. Loads of married sexy British women wearing stockings during sex. 22 big messy orgasm shots.

Buy any 2 films for £29.99

Offer 5 - MY HUSBAND IS MY MASTER!

Real housewives who submit to their dominant husbands & allow him to do the most extreme sex acts on them. Plenty of weird tools of the trade including dungeon implements & leather/fetish wear + masks of menace. A true collectors item - only to be purchased here.

Buy any 2 films for £29.99

Offer 6 - HANDJOB NURSES

16 scenes. 15 minutes each from 16 different films all based around nurses in full uniform giving their patients the best medicine - a firm handjob. Some nurses allow a suck on their boobs giving their patient the extra nutrients from their breast milk. All the nurses wear white stockings before/during sex. Compiled from sex films made in Germany, Holland & Britain.

Buy any 2 films for £29.99

Offer 7 - MY BOSS F**** ME

Sexy secretaries & their pervy bossies. filmed in an actual offices in South London. Ladies dressed in suits & high heels eager for the day to end so they can go home are seduced by their sex-hungry bosses who arent getting their sex at home. Lots of stockings, tights & heel shoes. Oral. vaginal & A sex. Some wear spectacles.

Buy any 2 films for £29.99

Offer 8 - INDIAN MEN F*** ASIANS

There are plenty of black men f****** white women but Indian men with Asian girls is a rarity which we happen to have! Indian men paying Asian hookers for sex. These men are dirty & rough. They don't treat their women kindly & usually climax within 10 minutes. A fetish of Indian men is that they insist on the woman liking their d*ck clean of c*m juices.

Buy any 2 films for £29.99

Offer 9 - AFRICAN TEENS - OUTDOOR SEX

Want to see young (18+) sexy fresh-faced African women having sex outdoors? These girls get dirty on the mud having oral sex & performing quick handjobs. Not all the girls enjoy this unusual sex as you will see but it has to be seen to be believed.

Buy any 2 films for £29.99

Offer 10 - MASTURBATING COLLEGE GIRLS

How about this for a turn on? Innocent looking college girls aged 18-19 using their soft fingers to stimulate themselves to very loud orgasms. All girls wear their college uniform with & without panties. All girls wear socks. Some lesbian masturbation too.

Buy any 2 films for £29.99

Offer 11 - UNUSUAL 3'SUMS

Just 27 scenes of either mmf or mff. 3sums are so horny to watch but after youve seen a few. all the 3sums just look the same dont they? But this film is different! All 27 scenes on this film (each scene lasts between 6 & 14 minutes) are different. The first scene has one woman one man & one tranny who f**** both the man & the woman. Then theres 2 teen girls (18+) & one male midget who gets totally used by them. Next up is a granny age 70+ with a male & female 18 yr old + more.

Buy any 2 films for £29.99

Offer 12 - ENGLAND'S GRANNY LES-SEX

12 ladies aged from 68 up to 80 having sex. Now. you may have seen British granny porn before. but played the film only to find women in their late 20s & early 30s trying to look older. Well. on this film. what you see is what you get. 12 women. all English. all genuinely of pensioner age. All having sex with other grannies. Youll be surprised how many respectable women regularly have sex their female friends.

Buy any 2 films for £29.99

Don't go searching for weird fetishes - get them here! - We are NOT connected with any other companies. Bored with your current supplier? Seen one too many American imports, all of which seem to star models who look almost exactly the same? Been let down by disreputable suppliers? PLEASE, GIVE US A TRY - Even if you've been let down before - GIVE US A TRY!

Offer 13 - BLACK MOTHERS & THEIR DAUGHTERS 18+

Mothers teach their daughters how to expertly suck on d*ck & use their breasts to w*nk him off. Then they show how vaginal & A sex works. Multiple orgasms for 8 sets of mothers/daughters.

Buy any 2 films for £29.99

Offer 14 - BUKKAKE SPECS

If you get off on watching bukkake then you will blow your pants to this one! Women aged 18-24 who all wear glasses & do bukkake. Multiple men + multiple climax shots all over the girls faces & spectacles. Some of the girls are so turned on that they even use their tongue to clean the man-juice off their glasses. The girls mouths are inspected afterwards to check they've drunk down all the man-juice. Includes lots of finger-banging (our favourite) & hand-w*nks.

Buy any 2 films for £29.99

Offer 15 - MEGA MELONS LESBIANS

A very special film this. A very dirty one too. Sexy women all with huge melon tits having lesbian sex with bathroom fetishes. Squeeze & milk those melons too. You will love to w*nk to this one.

Buy any 2 films for £29.99

Offer 16 - DO YOU LIKE LEG & FOOT SEX?

A true must for any fan of horny womens feet. Most of the women have got stockings on their long beautiful legs or bare leg action sometimes legs in socks, sometimes in high heels. There are scenes of shyer models who won't do full sex. each letting a man masturbate him self off while she shows her legs off to him.

Buy any 2 films for £29.99

Offer 17 - DOMS, THEIR SLAVES & THEIR MAIDS

Professional Dominatrixs show their new maids how to bring a strong man to his knees & into the perfect. obedient sex slave they desire. From spitting & verbal abuse to physical chastisement by the way of hot wax. spanking uses various tools of the trade whipping. face smothering. pins & clamps. The poor slaves balls & penis are given special attention by the Dom who shows her maid how to use pleasure & pain tactics.

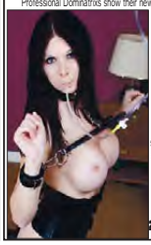

Buy any 2 films for £29.99

Offer 18 - BUSTY WIVES WITH BIG BLACK DADDIES

Beautiful sexy real housewives. all with oversized knockers having sex with big black daddies (big d*cks) whilst their poor husband watches. The women are paid to have sex & enjoy it with loud orgasms.

Buy any 2 films for £29.99

Offer 19 - F*** MY GRANNY - F*** ME!

Not sure which you prefer? Grannies or teens (18+)? Luckily this film has both for you to w*nk over. All dressed in old fashioned underwear.

Buy any 2 films for £29.99

Offer 20 - HEADMISTRESS SPANKS HER GIRLS

Theyve been sent to detention after class & these misbehaving teen girls (18+) at this top rated exclusive boarding school. know all too well that they arent getting lines to write as punishment but a good hard spanking from the schools headmistress.

Buy any 2 films for £29.99

Offer 21 - JUST LEGAL TEENS F*CKED IN COLLEGE UNIFORM

Just passed their 18th birthday. spotty skinny nieve teen boys. are unsure about their sexuality. Still dressed in their college uniform. they are joined by an older gay man (Bear) who takes their gay virgin cherry! Includes some of the best close-up oral sex weve ever seen. Dont miss big black bear Rufus-Rum a huge American wrestler who performs the weirdest of sexual positions with the boys. you will ever see.

Buy any 2 films for £29.99

Offer 22 - TRANNY DOMS & THEIR MALE SLAVES

Its relatively easy to find transexual dominatrix dvds showing them dominating male slaves but until now. we havent been able to offer you tranny domination over female slaves. This dvd is newly released & has just arrived in our office. It is extremely graphic & worth watching even if youre not into trannies.

Buy any 2 films for £29.99

Offer 23 - BLACK MEAT UP GRANNY'S SEAT

Inter-racial hardcore at its best. So many women secretly or openly really want to experiment with sex with a black man or better still - sex with black men. The women here are aged 60-82 & take big black meat up their ass. A mix of American, British, Hungarian & German.

Buy any 2 films for £29.99

Offer 24 - GRANDMA & GRANDPA

You've seen granny with teen girls & boys. you've seen grandad with teen girls but have you ever found a film that shows old grandads f****** old grandmas? This is completely new to us & we are very excited to be able to offer this film to you. The grandmas & grandads are all aged 65+ (real pensioners) & you hear the old bones creaking as they have oral. vaginal & ass-sex.

Buy any 2 films for £29.99

Buy In Confidence With Our No Quibble Guarantee

HARD TO FIND SPECIALIST SEX SUBJECTS ~ OUR BEST PRICES ~ AVAILABLE FOR A LIMITED PERIOD

Buy any 2 films - £29.99 4 films - £44.99 6 films - £68.99

Want more than 6 films? Just add an extra £8 for each extra film. POSTAGE IS FREE!

Mr/Mrs/Ms .....

Address .....

.....

.....

Signed over 18 .....

OUTLAW Trading, Offer 7 58 Low Friar St Newcastle NE1 5UE

10. 8. 14

Full refund given if not entirely satisfied with your goods. Offer whilst stocks last & to over 18s only. We reserve the right to change this offer at any time. Photos & descriptions do not form contract of sale in any form. Films maybe duplicated onto minimum format.

ORDER YOUR PORN HERE

Offer 1 ❒ Offer 2 ❒ Offer 3 ❒ Offer 4 ❒
Offer 5 ❒ Offer 6 ❒ Offer 7 ❒ Offer 8 ❒
Offer 9 ❒ Offer 10 ❒ Offer 11 ❒ Offer 12 ❒
Offer 13 ❒ Offer 14 ❒ Offer 15 ❒ Offer 16 ❒
Offer 17 ❒ Offer 18 ❒ Offer 19 ❒ Offer 20 ❒
Offer 21 ❒ Offer 22 ❒ Offer 23 ❒ Offer 24 ❒

YOU CAN ORDER 4 FILMS FOR ONLY £44.99!

I enclose £ ..... (**postage is FREE**). I am paying by cheque ❒ postal order (uncrossed) ❒ cash ❒

Payments to: **OUTLAW TRADING**

This week in 1997

Top 10 UK singles

1 *I'll Be Missing You* – Puff Daddy and Faith Evans feat. 112
2 *Freed From Desire* – Gala
3 *All About Us* – Peter Andre
4 *Ev4erybody (Backstreet's Back)* – Backstreet Boys
5 *Black-Eyed Boy* – Texas
6 *Mo Money Mo Problems* – Notorious B.I.G. feat. Puff Daddy and Ma$e
7 *Picture of You* – Boyzone
8 *Bitch* – Meredith Brooks
9 *C U When You Get There* – Collio feat. 40 Thevz
10 *D'You Know What I Mean?* – Oasis

Top 10 films in UK cinemas

1 *Titanic*
2 *Boogie Nights*
3 *Batman and Robin*
4 *Good Will Hunting*
5 *The Fifth Element*
6 *Hercules*
7 *Life Is Beautiful*
8 *L.A. Confidential*
9 *The Devil's Advocate*
10 *The Lost World – Jurassic Park*

SUNDAY Sport EXCLUSIVE

MENTOS & DIET COKE ENEMA ALMOST COST ME MY ARSE!

BOTT-LE MAYHEM: Violent effect Gavin (*right*) experienced in his back passage

MILLIONS have delighted at the explosive fountain created by dropping a Mentos mint into a bottle of Diet Coke.

The phenomenon was first discovered by two Ukrainian scientists in 1983 – winning them a Nobel Prize for chemistry – and has been at the forefront of popularising science in schools around the world.

But like every scientific advance there are those who abuse it...

When portly Gavin Hooper first witnessed the powerful jet of soda shooting from a pop bottle, his first thought was to direct the eruption...up his ARSE!

By BARNEY SAMUELS
news@sundaysport.co.uk

Needless to say, the sexual experiment did not end happily for the 26-year-old unemployed retail assistant from Wrexham, north Wales.

The human rectal passage is primarily designed as an exit, not an entrance. Introducing high-pressure gas and liquid into the anal cavity can be especially taxing for God's arrangement of the rear-end.

Gavin said: "I trembled with anticipation as I hovered my rosebud over the neck of the bottle and dropped in the Mentos.

"But as soon as the foam started shooting up my arse I knew something was very, very wrong. Rather than enjoying sublime pleasure, it felt like my colon was bursting."

In the kind of agony that overcomes embarrassment, Gavin dialled 999 and he was rushed to hospital for an emergency venting procedure.

Red-faced Gavin told *Sunday Sport* last night: "My search for sexual thrills almost cost me my arse. I should have read my Bible more closely for, in Leviticus 12:6 it says 'Thou shalt not puteth stuff into the old fundament that you know you should not put there'."

Window willy show sees Randy cop it

A NAKED hotel guest stood at the window of his room while masturbating – and waving at a policeman in a car park below.

When 48-year-old Randy Littleton was sure he'd got the cop's attention, he gave the officer a "thumbs up" before coughing his filthy love muck on the inside of the window.

Sgt Brian McGregor, spokesman for the police in Kenner, Louisiana, said the officer and the manager of the Veteran's Hotel in the town found the room and knocked on the door.

Littleton answered wearing only his glasses and a pair of underwear.

When asked about his window show, Littleton told the officer: "Man, I was just messing around."

Littleton admitted to rubbing his genitals while standing in full view of the public for five to 10 minutes. He told the officer he did so to arouse himself.

Littleton was arrested and booked at the Jefferson Parish Correctional Centre in Gretna charged with obscenity.

Sunday Stand-up

CELEBS love having cosmetic surgery. Coleen Rooney's had work done on her arsehole – he's had a hair transplant.

– Jimmy Carr

LIVE HOT BABES
TEENS 0909 604 0364
FETISH 0909 604 0301
SPANKING 0909 604 0329
GRANNIES 0909 604 0280
BLACK 0909 604 0220
TRANNY 0909 604 0226
KNICKERS 0909 604 0345
HARDCORE 0909 604 0212
18+ only. 61p per minute plus network extras. All calls are recorded LL99 Ltd. 0208 114 2016
DOMINATRIX SEEKS SLAVES!
OBEY YOUR NEW MISTRESS!
0909 604 0366
18+ only. 61p per minute plus network extras. All calls are recorded LL99 Ltd. 0208 114 2016
You may receive free promotional messages. To stop text OPTOUT to 89077.

Sex relief Starts Here! - For Summer 2014

See who replies to YOUR postcode! Text- POSTCODE followed by *your* postcode (ie: POSTCODE W1F 9DB) **and send the text to 89577. See who replies and get photos and connect via your mobile! Get it on and get dirty! These women are gagging for it!** virtual service terms on bottom of advert

Get photos & get connected with whoever you fancy today/tonight/tomorrow*!

Just send a text in to connect! We do not charge you for texts in, they just cost your standard text rate. Texts received only £1.50. Maximum 3 messages back per reply from you.

WALES/uk
44 yrs old
wants sex.
PHOTOS

Text- TIF to 89577

Blackburn
18 yrs old
wants sex
PHOTOS

Text- JELLY to 89577

UK
46 yrs old
wants sex
PHOTOS

Text- LIV to 89577

UK
19 yrs old
wants sex
PHOTOS

Text- MEG to 89577

Halesowen
38 yrs old
wants sex
PHOTOS

Text- BRITNEY to 89577

Anywhere!
30s divorcee
wants sex
PHOTOS

Text- AMY to 89577

London
48 yr old
wants sex
PHOTOS

Text- CLARE to 89577

Anywhere
62 yrs old
wants sex
PHOTOS

Text- CHER to 89577

WALES
42 yrs old
wants sex.
PHOTOS

Text- UNA to 89577

RENFREWSHIRE
72 yrs old
wants sex
PHOTOS

Text- DEBS to 89577

Wigan
18 yr old
wants sex
PHOTOS

Text- GRACE to 89577

Anywhere
18 yrs
wants sex
PHOTOS

Text- BABE to 89577

Anywhere/
Or W. Midlands
79 yrs old
wants sex
PHOTOS

Text- GERT to 89577

L'POOL
18 yrs old
wants sex
PHOTOS

Text- CUTE to 89577

UK
76 yrs old
wants sex
PHOTOS

Text- APRIL to 89577

Belfast
39 yrs old
wants sex.
PHOTOS

Text- SUSAN to 89577

LANCS
63 yrs old
wants sex
PHOTOS

Text-SANDRA to 89577

UK
27 yrs old
wants sex
PHOTOS

Text- CATH to 89577

SOUTH
19 yrs old
wants sex
PHOTOS

Text- DEBX to 89577

Cumbria
27 yrs old
wants sex
PHOTOS

Text- EVA to 89577

North West
57 yrs old
wants sex
PHOTOS

Text- FLOS to 89577

Anywhere
40 years old
wants sex
PHOTOS

Text- LILY to 89577

South East
18 yrs old
wants sex
PHOTOS

Text- ARISA to 89577

SLOUGH
50s divorcee
wants sex
PHOTOS

Text- EMMA to 89577

WALES
20s babe
wants sex
PHOTOS

Text- LEXIE to 89577

Anywhere
Glam (62)
wants sex
PHOTOS

Text- JUDIE to 89577

Anywhere!
Divorcee 48
wants sex.
PHOTOS

Text- MIMI to 89577

Anywhere!
32 year old
wants sex
PHOTOS

Text- HOTDON to 89577

Anywhere!
Divorcee
wants sex
PHOTOS

Text- SISSY to 89577

STAFFS/UK
old woman
70 wants
sex
PHOTOS

Text- ELSIE to 89577

YORKSHIRE
Horny lass
wants sex
PHOTOS

Text- SEXFLY to 89577

LONDON
Divorcee 45
wants sex.
PHOTOS

Text- GUSSY to 89577

UK
40 yrs old
wants sex
PHOTOS

Text- ANNA to 89577

Anywhere!
Easy going
(Late 50s)
wants sex.
PHOTOS

Text- BETSY to 89577

Tyne&wear
Busty (43)
wants sex
PHOTOS

Text- LORI to 89577

Anywhere!
18 years
wants sex
PHOTOS

Text- LINDSI to 89577

Anywhere!
Divorcee
wants sex
PHOTOS

Text- JOANNA to 89577

South West
18 years old
wants sex
PHOTOS

Text- HOPE to 89577

BRISTOL
51 yrs old
wants sex
PHOTOS

Text- JOSIE to 89577

Anywhere!
easy going (56)
wants sex
PHOTOS

Text- DORIS to 89577

Anywhere!
18 yr old
wants sex
PHOTOS

Text- MISTI to 89577

Anywhere!
62 yrs old
wants sex
PHOTOS

Text- EDNA to 89577

SOUTH
Just divorced
wants sex
PHOTOS

Text- SHELLY to 89577

London
Thai woman
wants sex
PHOTOS
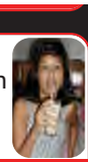
Text- BOONME to 89577

Northern Ireland
19 years old
wants sex
PHOTOS

Text- GRAINNE to 89577

KINGSTON
UPON HULL
divorced 39
loves sex
PHOTOS

Text- ABBIE to 89577

YORKSHIRE
51 yrs old
wants sex
PHOTOS

Text- ANN to 89577

BOLTON
43 yrs old
wants sex
PHOTOS

Text- LIZ to 89577

To connect with TVs/TSs (with photos) - Text- TRAN to 89577

To connect with DOMS (with photos) - Text- DOM to 89577

We do NOT charge you to text in (you just pay your standard network cost) Billed messages received from 89577 cost just £1.50 each. Maximum 3 replies received per 1 message sent (this would include pics/vids sent & received (2 messages) & up to 3 messages from your chosen persona. ONLY 100% REAL PEOPLE REPLYING-NOT A COMPUTER. Some automated messages sent for photo/video billing purposes. *Virtual sex only offered sexy fun via your mobile. Photos are for display purposes, for entertainment/role play/fantasy purposes only. You need a internet enabled phone to be able to receive photos/videos. You must be 18+ and the bill payer or have bill payers permission. Adult text service only no meeting implied. Please see the full virtual chat service T&cs at BritishHookups.com Results guaranteed in that you will receive a reply. You may need to remove your adult/premium rate bar. If you do not receive a reply contact us and/or your network. By using the service you are confirming you are 18+ & agree to the virtual operator led service t&c's at www.BritishHookups.com. BM BTalk, London, WC1N 3XX CS 02071933159 You can also join the website for free www.Britishhookups.com to meet women (membership service). Text Stop to 89577 to end the text service.

18+ We do not charge you to text in. Your pay your standard network rate to text in, then the costs are £1.50 per message from 89577. Virtual sex services terms online www.BritishHookups.com

18+ We do not charge you to text in. Your pay your standard network rate to text in, then the costs are £1.50 per message from 89577. Virtual sex services terms online www.BritishHookups.com

MILEY CYRUS POO SEX NIGHTMARE

SICKOS' TARGET: Miley

Shocked star bombarded by kinky plop fetishist

By JOSEPH SCRIMSHIRE
joseph@sundaysport.co.uk

SEXPOT Miley Cyrus is at the centre of a SHITSTORM – literally!

The raunchy *Wrecking Ball* singer was last week assailed by vile online sex fiends who bombarded the former Disney star on Twitter with requests to watch her drop a TURD!

The depraved attack began when Miley tweeted a link to an image of a candied treat she had received from one of her devoted followers, with the light-hearted caption: "thank you for this! Who made this?"

But Twitter user @lanadelbangerz said: *"@MileyCyrus I wanna eat your shit"*, and other oddballs made similar comments.

Hordes of kinky plop fetish fans began demanding the 21-year-old splatter muck over her adoring fans.

One said, *"I bet @MileyCyrus has very soft, yummy poop"*, while another added, *"I would do anything to suck a log straight from your hole"*.

Natalie Denning
Age 31, 34C-24-34, from Worcester

WORLD NEWS

SPAIN

THOUSANDS of passengers departing from Majorca's busy Palma airport failed to notice the dead body of a German beggar for at least six hours.

René Becker, 61, lay unnoticed on a bench outside the departure lounge of the airport until staff noticed he was "quieter than usual".

GERMANY

A LOST pet goat called Fritzl halted trains to Munich Airport and had to be rescued from the tracks after suffering a concussion.

Fritzl ran onto the tracks from the platform and was slightly injured by an incoming train.

NORWAY

POLICE searched and charged an elderly man whom they suspected of carrying a bomb on his bike, in Oslo.

Ørnulf Pedersen, 82, was riding his home-made electric cycle and police mistook the battery for an explosive device.

SIBERIA

AN ancient mummy found and removed from the Altai Mountains is responsible for the area's worst flooding in 50 years, local activists and shamans reckon.

A petition for the reburial of the 2,500-year-old "Altai Princess" is presently under way, in a drive to spare the Republic of Altai in Siberia her posthumous wrath.

SWEDEN

A DRUNKEN man was arrested after he tried to climb the walls of Rosenbad, Sweden's government offices in Stockholm.

Rosenbad is the home to the Prime Minister's office and other government offices but it remains unclear why the man was climbing the building.

USA

A DOG owner is recovering from severe injuries after his pitbull tore off his genitals when he tried to stop the animal attacking his daughter.

The 35-year-old New Mexico man was set upon by the dog, called Stitches, after attempting to rescue his eight-year-old girl as the pet bit her face, said police.

FOOTIE STRIP

GIRL football fans in are being forced to strip NAKED by male cops as a "security" measure as a check for "contraband" before being allowed into matches in Russia.

VICE TRY, MATE

AN advert for a "Female Masturbation Practical Workshop" to be held at a village hall near Splint, Cumbria, turned out to be a hoax. A man aged 58 is being quizzed by cops.

FIRST 2 MESSAGES FREE!
TXT EVA TO 89098
TXT LAY TO 89098
SELFIE SEXTERS FILTHY TEXTERS
TXT KAY TO 89098
TXT JUNO TO 89098
TXT EMS TO 89098
Worldwide Digital Media PO Box 143 BN18 8DF. The first 2 messages are free, & may include a picture, service then costs £1.50 plus standard network charges per message received. Maximum 3 replies per message sent. 89098 is a virtual text chat service. Some automated messages may be sent for billing purposes. Not a subscription service. Adult text chat service with no guarantee of meeting made or implied. Service is for entertainment/fantasy/roleplay purposes only. Photos are of models and are for display purposes only. Text STOP to 89098 to stop service. Users of all services must be over 18 yrs and must have the bill payers' permission. Care line 03333130018. You may receive free promotional messages. To optout of marketing text OPTOUT to 89098

LINSEY DAWN'S SUPER SEXTOY SALE

"I was asked to test (with my boyfriend) all of these sex toys for Private Shops. I've played with them all - or watched them being used, so read on to find out what happened."

At 9.5 inches the **WATERPROOF SHOOTING STAR** left me dripping wet, it's amazing special waterproof jelly this kept me and my girlfriends happy for hours The jelly nodules gave me intense pleasure.
Was ~~£26.95~~. Now £18.99.

At 7" of amazing pleasure the **JELLY DONG** will give you the most unbelievable experience and orgasm you are ever likely to achieve. This dong is ideal for either male or females. ***NOW £19.99***

My boyfriend slipped on a **PLEASURE RING**. The friction against my bean from this little baby was un-real plus the added bonus of him lasting longer than ever before sent me over the edge!
Was ~~£12.95~~. Now £2.99

SYSTEM JO FLAVOURED LUBE 1oz comes in 12 lip smacking juicy flavours that will have you coming back for more. Banana, Cheery, Chocolate, Pineapple, Lemon, Peach, Raspberry, Strawberry, Pomegranate, Tangerine, Tropical, Watermelon ***NOW £3.99***

NEW

FOURPLAY ,with four replaceable attachments, this vibrator matches every mood your in. You can use this vibrator just to enjoy yourself or for a great foreplay. Try them all and decide your favorite.
Was £34.99. ~~NOW~~ £16.99

I watched 'A Girls Guide To 21st Century Sex' on Channel 5, they featured **'ENLARGO CREAM'**. The results were amazing, they said 'Over 2 months the cream gave an 18% increase in penis length'.
Was ~~£19.95~~. Now £4.99.

Enlargo Development Cream

FEMALE CLIMAX CREAM gave me. double the pleasure!
Was ~~£9.95~~. Now £4.99.

Female Climax Cream

HANDSOME UPis made from the highest quality and developed to aid you reach the penis size that you have only ever dreamt of. ***NOW £29.99***

LOVE RINGS with built in clit stimulator A harder, longer & orgasmic experience. available in 2 colours, flesh and blue.
WAS ~~£12.95~~ NOW £19.99

LOVE RING

NEW

POCKET PAL ,realistic vagina made from super soft, yet realistic material to give you the most lifelike sensation.
Was £28.99. NOW £19.99

Next up the **BUTT PLUGS**. 4 inches of latex-feel that reached my inner desires. It is shaped to give you the ultimate anal experience. If you've never tried 'A' entry before this is a good place to start. Trust me buy one now!
Was ~~£19.95~~. Now £11.99.

THE AMAZING 10-SPEED BULLET vibe Find the speed that's suits you best. Then lay back and enjoy the moment. small, powerful and fits in your purse,
WAS ~~£24.95~~ NOW £12.99

KUBWA Male Tonic
1 Pack £15 2 Packs £25
FREE sex lube with Kubwa

I love watching hardcore sex movies & seeing all my fantasies. It's a massive turn-on! Here are a couple of my favourites!

JENNA JAMESON
1: Last Girl Standing Jenna Jameson, and several of the hottest porn stars compete for a role in a new TV show. They show off their XXX skills, finishing with an orgy beyond your wildest dreams.
2: the Masseuse Jenna Jameson, Savanna Samson & Wendy Divine. This multi award winning classic is a must have. ***£9.95 each***
OR BUY BOTH FILMS ONLY £15.95

UK AMATEURS/ GIRLS NEXT DOOR xxx dvds
Full length XXX films – the very best of amazing adult action. These films were £18 each.

2 FILMS £8.99 4 FILMS £13.99 8 FILMS £18.99

I have always been very fond of **RABBIT VIBRATORS** and was so excited that I would have to try both of these amazing toys. Both **RABBITS** have multiple functions that lead you to the most wonderful climaxes ever. Powerful vibrating bullets and velvet feel to the touch with a clit tickler that will have you screaming for more right from the start. Girls if you don't own a **RABBIT** then don't delay. The rumours are all true!
Was £44.99. NOW £34.99

GET ALL YOUR SEXY NEEDS AT YOUR LOCAL STORE!
VISIT THE NO.1 ADULT WEBSITE
www.TAMEDLIFE.com

OR CALL OUR 24HR CREDIT CARD HOTLINE
0844 441 1045

PRIVATE SHOPS UK

TRADE ENQUIRIES WELCOME: Trade customers only call 020 8114 1140 or email tradesales@thamesroad.co.uk

OLD DVD & VIDEOS SCRAPPAGE SCHEME
GET A FULL 50% OFF NEW ONES!
*Bring any old DVDS & VIDEOS (bought from us or not) with this voucher to any of the shops listed here and we'll give you a **50% DISCOUNT** off any Private Shop range of XXX DVDs in the shop. Yes, you ONLY PAY HALF PRICE. You can bring in as many old DVDs/Videos as you like and get 50% OFF the same number of Private Shops XXX DVDs.
* Your old DVDs/Videos will act as a 50% discount token for any other PRIVATE SHOP RANGE of XXX DVDs.
* Only 1 DVD/Video can be redeemed against one new DVD. Won't passed. This voucher prior to purchase. Not valid with any other offer. End date 31/08/14.
PRIVATE SHOP DVD RANGE

THE CHEAPEST PRICES ON THE UK HIGH STREET: including PILLS, ADULT TOYS for all genders, HARDCORE SEX DVDs visit a store to see before you buy, ODOURISERS, MAGAZINES & LOTS MORE.

MOST SHOPS OPEN MON-SAT 10AM-6PM (FRI 8PM). SHOPS MARKED ■ OPEN UNTIL 8PM MON-SAT ADDITIONALLY, SHOPS MARKED • ARE ALSO OPEN ON SUNDAYS 10AM-4PM (MARGATE 11AM-5PM)

MANY SHOPS OPEN 7 DAYS A WEEK

ALDERSHOT 266B HIGH ST. GU12 4LT
BARNSLEY 3 DONCASTER RD S70 1TH
BATH • 28 VICTORIA BUILDINGS LWR BRISTOL RD BA2 3EW
BEDFORD• 72/72A TAVISTOCK ST MK40 2RP
BEXLEY •• 14 BOURNE RD DA5 1LU
BIRMINGHAM • 45 PINFOLD ST B2 4AY
BLACKBURN • 71DARWEN ST BB2 2DL
BLACKPOOL•• 311 CHURCH ST FY1 3PF
BOLTON 201 ST GEORGES RD BL1 2PG
BOURNEMOUTH•• 8 THE TRIANGLE BH2 5RY
BRADFORD • 149 MANNINGHAM LANE BD8 7JA
BRENT • 659 NTH CIRCULAR RD NW2 7AY
BRIDGEND 72 BRIDGEND RD ABERKENFIG CF32 9AP
BRIGHTON•• 11 SURREY ST BN1 3PA
BRISTOL 76-78A WEST ST, OLDMARKET BS2 0BW
CAMBRIDGE • 38 CHESTERTON RD CB4 1EN
CARDIFF 9 MILL LANE CF10 1FL
CARLISLE • 6 LONDON RD CA1 2EL
CHESTER•• 53 BROOK ST, CH1 3DZ
CHATHAM•• 18 HIGH ST ME4 4EP
KENTS No.1 SEX SHOP AMAZING OFFERS! DVDs FROM £4.99
CHESTERFIELD 528 SHEFFIELD RD S41 8LP
COLWYN BAY 19 GREENFIELD RD LL29 8EL
COVENTRY • 78 FAR GOSFORD ST CV1 5DZ
CRAWLEY • 1 HIGH ST RH10 1BH
CROYDON 20C SELSDON RD CR2 6PA
DERBY •• 61 OSMASTON RD DE1 2JH
DONCASTER• 15 COPLEY RD DN1 2PE
DUDLEY UNIT 4 FLOOD ST DY2 8NT
EDINBURGH•• 60 ELM RD EH7 4AQ
EXETER 133 FORE ST EX4 3AN
FOLKESTONE 105 DOVER RD CT20 1NL
GLOUCESTER 7 EMPIRE WAY GL2 5HY
GRAVESEND 36 QUEEN ST DA12 2EE
GRIMSBY 189 GRIMSBY RD DN35 7HB
GT YARMOUTH•• 3 HOWARD ST NTH NR30 1PD
HARLOW •• 11 CAWLEY HATCH SHOPS, ELIZABETH WAY, CM19 5AN
HEMEL 193 LONDON RD, HP3 9SE
HUDDERSFIELD 70 BRADFORD ROAD FARTOWN HD1 6JE
HULL• 263 HESSLE RD, HU3 4BE
IPSWICH • 71/73 NORWICH RD IP1 2EP
KETTERING 25 MARKET ST NN16 0AH
KINGS LYNN • 41 NORFOLK ST PE30 1AH
KINGSTON 203 KINGSTON RD KT3 3SS
LEEDS • 209 NORTH ST LS7 2AA
LEICESTER • 116 GRANBY ST LE1 1DL
LEWISHAM • 318 LEWISHAM RD SE13 7PA
LIVERPOOL•• 63 MOORFIELDS L2 2BP
THE NORTH WEST'S CHEAPEST SEX SHOP DVDs FROM AS LOW AS £4.99
LOUGHBORO' 27 NOTTINGHAM RD LE11 1EN
LUTON 74 WELLINGTON ST LU1 5AA
MANSFIELD • 19 RATCLIFFE GATE NG18 2JA
MANCHESTER•• 54 OLDHAM ST M4 1LE
HUGE RANGE OF DVDs AND SEX TOYS FROM AS LOW AS £4.99
MARGATE • 55 NORTHDOWN RD CT9 2RJ
MIDDLESBRO'• 14 BOROUGH RD TS1 5DP
NEWCASTLE• 20/22 SCOTSWOOD RD NE4 7JB
THE NORTH EASTS OLDEST SEX SHOP. XXX DVDs FROM £4.99
NEWPORT 16 CARDIFF RD NP20 2ED
NORTHAMPTON•• 8 REGENT SQ NN1 2NQ
NORWICH • 39 ST AUGUSTINE ST NR3 3BY
OXFORD •• 54 COWLEY RD OX4 1HZ
PETERBORO'•• 75 DUNDLE RD PE2 9PW
NOTTINGHAM • 21-25 UPR PARLIAMENT ST NG1 6LD
GIANT MEGA STORE. DVDs SEX TOYS, PILLS SUPER LOW PRICES
PLYMOUTH • 51 ATHENAEUM PLACE PL1 2RC
PORTSMOUTH•• 9 ARUNDEL ST PO1 1NB
PRESTON 64 LANCASTER RD PR1 1DD
READING 108 SOUTHAMPTON ST RG1 2QX
RICHMOND 171 KEW RD TW9 2PN
SHEFFIELD•• UNIT 5, 68 DIVISION ST S1 4GF
SHREWSBURY 40 WYLE COP SY1 1XF
SLOUGH • 165 FARNHAM RD SL1 4XP
SOUTHAMPTON 16 HANOVER BUILDINGS SO14 1JX
SOUTHEND 9 ALEXANDRA ST SS1 1BX
STEVENAGE 22 QUEENSWAY SG1 1BS
STOCKPORT 26 LWR HILLGATE, SK1 1JE
STOKE 3 MARSH ST. STH ST1 1JA
SWANSEA 3 DILLWYN ST SA1 4AE
TAUNTON 85 STATION RD TA1 1PB
WAKEFIELD • 71 DONCASTER RD WF1 5BX
WEST BROM 19 BULL ST B70 6EU
WORCESTER 18 LOWESMOOR WR1 2SG
WREXHAM • 6 YORKE ST LL13 8LW

for a map to find your nearest shop go to www.privateuk.co.uk

ALL ITEMS ARE FREE P&P

Fill out & post to: L.D Review, (Dept SS032), 14 Bourne Road, Bexley, Kent DA5 1LU CALLERS WELCOME
Please rush me the items I have listed:

Description	Price	Total
I enclose total payment of		£

PLEASE TICK PAYMENT METHOD:
☐ I ENCLOSE TOTAL PAYMENT FOR £
Please make cheques/P.O.s payable to **M.O. Division** with your name and address on the reverse. Send cash only by registered/recorded delivery. Do not use staples.
OR
☐ CHARGE MY CREDIT CARD THE AMOUNT OF £

CARD NO
CARD SECURITY last 3 digits of signature strip on back of card or Daytime Tel No:
START DATE EXPIRY DATE ISSUE NO
SIGNED NAME
ADDRESS
POSTCODE

I am over 18 and agree to keep these items away from minors. SIGNED

Although normally 7 days, please allow up to 28 days for delivery. I understand that all items are agent purchased through a licensed sex shop. If you no longer wish to receive further mailings of exciting offers from us or associated companies, please tick this box ☐ *150

WorldMags.net

BRITAIN'S GRUMPIEST COLUMNIST

Les Miserable

BORIS Johnson gave the political world a boost by announcing that he'll stand for election as an MP in next year's general election.

Oh, that's just fking wonderful, that is. At least his movements are restricted to London at the moment – once he's in the Cabinet we'll be seeing the mumbling prick in the news every f**king day.**

Imagine the shame at the G8 summit if he becomes Prime Minister. The other world leaders will be turned out in sharp suits, all keen to express their dynamic ideas to each other, while we'll be represented by a bumbling, blubber-lipped, fluffy-haired fkwad.**

You can just imagine him, standing on his own in the corner of the room – looking like a giant toddler, sucking his thumb and trying to juggle with some tangerines from out of the fruit bowl. A fking embarrassment.**

A WACKY postman has raised some money by going around wearing nothing but a posing pouch made from loom bands.

He'd be better off trying to raise money for the fine he deserves for indecent exposure.

The sick bastard.

PRINCE William has got himself a new job, as an air ambulance pilot, after a couple of years out of work.

Well done, son! You're a prime example of how Britain is getting back on its feet!

Sure, we're living through times of austerity, with proper jobs scarce but you've obviously been plugging away for those two years, trying to find work.

Down the job centre each day, filling in applications and going to interviews even though there's 700 other people going for the same job.

What? You HAVEN'T been doing that? So you had your benefits stopped, right?

WHAT? You get HOW MUCH from the public purse? You sponging ct. You're going to need an ambulance if I get my hands on you.**

BOFFINS have said if we want to stay fit and healthy, we need to completely avoid alcohol for two days in row.

F*** me – I can't remember the last time I went more than two HOURS in a row without boozing.

Oh, yeah, I can – it was when I spent a weekend in the cells.

HEARTBREAKING FALL OF TITANIC STAR

I was once rich enough to pay a dwarf to suck off a horse - now I'm BROKE!

EXTRAS: Rebecca (*circled*) starred alongside DiCaprio and Winslet in hit movie *Titanic*

SUNDAY Sport SHOWBIZ EXCLUSIVE

By SIMON DEAN
simon@sundaysport.co.uk

WHEN you've appeared in one of the biggest movies of all time you'd be forgiven for thinking you're made for life.

So whatever happened to British-born actress Rebecca Forbes, who starred in 1997's *Titanic*?

The film, starring Kate Winslet and Leo DiCaprio, took more than two billion dollars – and by her own admission Rebecca took away "a pretty penny" herself.

But she's now living in a Rhyl bedsit and the riches and high living did not "go on and on", in the words of Celine Dion's anthemic movie theme.

Rebecca, now 45, said: "After *Titanic* none of us could do wrong. Dear Leo and Katie had the pick of their projects and even those of us who had somewhat smaller parts in the movie were also in demand.

"The money rolled in and I certainly lived the Hollywood lifestyle. I had a condo in the Toloca Lake area of LA and we partied every night.

"We did everything: the full dwarfs-with-bowls-of-cocaine-on-the-head parties. One night, just on a drug fuelled whim, I asked this little guy if he would suck off my horse.

"He said, 'Yeah – like, for ten thousand dollars!' And I paid him! Just so I could say I'd seen a dwarf suck off a horse.

"Obviously, that kind of lifestyle can't be maintained and to be honest, I was not producing my best work at this time.

"Soon the work dried up as it often does for actresses once they pass 30. By 2008 I was back in Britain, skint.

"I've done a bit of work back here – I was in the background in an episode of *Hollyoaks* and I've done *Holby City*.

"OK, the high life is behind me and I'll probably never be in a film as big as *Titanic*. But I've seen a midget suck off a horse."

LARKS: Star paid midget to fellate animal like this

XXX LIVE HARDCORE SEX

FILTHY GRANNY
SUCK MY SAGGY TITS AS YOU SLIP INSIDE MY LOOSE SLOPPY BUCKET HOLE!
0909 604 0337
18+ only. 61p per minute plus network extras. Calls Recorded LL99 Ltd. 0208 114 2016

JUST LEGAL 18+
TIGHT WET YOUNG HOLES!
INSTANT LIVE SEX!
0909 604 0206
18+ only. 61p per minute plus network extras. Calls Recorded LL99 Ltd. 0208 114 2016

Knickers Suck 'Em Dry
0909 604 0278
18+ only. 61p per minute plus network extras. Calls Recorded LL99 Ltd. Customer Careline 0208 114 2016

POSH TOTTY TURNS GROTTY
0909 604 0254
18+ only. 61p per minute plus network extras. Calls Recorded LL99 Ltd. Customer Careline 0208 114 2016

LIVE KINKY SEX
FETISH SEX! 0909 604 0316
ADULT BABIES 0909 604 0369
LEATHER / PVC 0909 604 0385
SPANKING 0909 604 0284
SUBMISSIVES 0909 604 0372
FOOT FETISH 0909 604 0332
DOMINATION 0909 604 0232
18+ only. 61p per minute plus network extras. Calls Recorded LL99 Ltd. 0208 114 2016

BANGKOK LADY BOYS
ANY HOLE'S A GOAL AND MINE'S A TIGHT DIRTY F***
0909 604 0292
18+. 61p per minute plus network extras. Calls Recorded LL99 Ltd. 0208 114 2016

We may send you free promotional sms messages. If you would like to opt-out of receiving free promotional sms messages please text OPTOUT to shortcode 89077

WorldMags.net

Veronika EMANOVA

SELF-CONFESSED tomboy Veronika Zemanova reckons she's a total SLOB when she's not sizzling in raunchy photoshoots.

Looking at these drool-inducing snaps it's hard to believe the Czech-born pin-up and former porn star is telling the truth.

But the 36-year-old brunette, who sports enormous 30G boobs, reckons: "When I'm not working, I'm a total slob – a tomboy.

"I don't wear the makeup and girly clothes I do when I model.

"I'm always in baggy pants and an old T-shirt.

By NEIL GOODWIN
neil@sundaysport.co.uk

"I like outdoor sports and getting dirty. My friends and I go to music festivals where no-one bathes for days and everyone ends up covered in mud.

"I'll put on an old coat and an ugly hat and go out to clubs and bars you wouldn't believe – real dives.

"I don't care, I love it."

20 R18 RESTRICTED HARDCORE FILMS FOR £9.99

***Today* we present an amazing offer for every single reader.**

That's right, you can get your hands on **FOUR HOURS OF HARDCORE SEX ACTION** worth £25 for just £9.99. Available on one DVD, this R18 movie features the best bits from 20 of the best-selling adult films of all time.

There are no boring storylines, just 240 minutes of non-stop action and it's **TOTALLY UNCENSORED** and so **GRAPHIC** it is only suitable for broad minded adults that wont be offended by hardcore sex.

To qualify for this amazing offer, simply pop along to your local ***Private Shop*** with a copy of this page - and hand it over. There's a list of all the shops below or log on to **www.privatexxx.co.uk** and we'll give you a map to your nearest shop.

Don't miss this amazing offer – it's the hottest thing we've ever done!

IMPORTANT: IF YOU CAN'T GET ALONG TO YOUR LOCAL PRIVATE SHOP TO COLLECT THE 20 HARD R18 XXX FILMS FOR £9.99, WE'VE MADE AVAILABLE OUR GOLD XXX COLLECTION VIA MAIL ORDER. ANOTHER 20 MIND-BLOWING XXX FILMS ON ONE DVD FOR THE SAME MONEY – JUST £9.99 POST FREE!

Starring: Students (18+), Big Boobs, Oriental Girls, All Girl Action, Asian Girls, Tera Patrick. Sex Content: All manner and all types of sex inc. Group F****, lezzie 3M/1F, Sex Toys, Extreme Close-Ups, Explosive Ejaculation Shots and more!**

PRIVATE SHOPS UK

TRADE ENQUIRIES WELCOME: Trade customers only call 020 8114 1140 or email tradesales@thamesroad.co.uk

OLD DVD & VIDEOS SCRAPPAGE SCHEME

GET A FULL 50% OFF NEW ONES!

*Bring any old DVDS & VIDEOS (bought from us or not) with this voucher to any of the shops listed here and we'll give you a **50% DISCOUNT** off any Private Shop range of XXX DVDs in the shop. Yes, you ONLY PAY HALF PRICE. You can bring in as many old DVDs/Videos as you like and get 50% OFF the same number of Private Shops XXX DVDs.

* Your old DVDs/Videos will cut as a 50% discount token for any other PRIVATE SHOP RANGE of XXX DVDs. Only 1 DVD/Video can be redeemed against one new DVD. Must present this voucher prior to purchase. Not valid with any other offer. Cash value 0.001p

PRIVATE SHOP DVD RANGE

THE CHEAPEST PRICES ON THE UK HIGH STREET: including PILLS, ADULT TOYS for all genders, HARDCORE SEX DVDs visit a store to see before you buy, ODOURISERS, MAGAZINES & LOTS MORE.

MOST SHOPS OPEN MON-SAT 10AM-6PM (FRI 8PM). SHOPS MARKED ▪ OPEN UNTIL 8PM MON-SAT ADDITIONALLY, SHOPS MARKED • ARE ALSO OPEN ON SUNDAYS 10AM-4PM (MARGATE 11AM-5PM)

MANY SHOPS OPEN 7 DAYS A WEEK	ALDERSHOT 266B HIGH ST GU12 4LT	GREAT VALUE SEX SHOP DVDs, MALE PILLS, SEX AIDS FROM JUST £4.99	BARNSLEY 3 DONCASTER RD S70 1TH	BATH ▪ 28 VICTORIA BUILDINGS LYNE BRISTOL RD BA2 3EH	BEDFORD• 72/72A TAVISTOCK ST MK40 2RP	BEXLEY •• 14 BOURNE RD DA5 1LU	BIRMINGHAM ▪ 45 PINFOLD ST B2 4AY	THE MIDLANDS OLDEST SEX SHOP WITH XXX DVDs FROM £4.99	BLACKBURN ▪ 71 DARWEN ST BB2 2BL	BLACKPOOL•• 311 CHURCH ST FY1 3PF
BOLTON 201 ST GEORGES RD BL1 2PG	BOURNEMOUTH•• 8 THE TRIANGLE BH2 5RY	BRADFORD ▪ 149 MANNINGHAM LANE BD8 7JA	BRENT ▪ 659 NTH CIRCULAR RD NW2 7AY	BRIDGEND 72 BRIDGEND RD ABERKENFIG CF32 9AP	BRIGHTON•• 11 SURREY ST BN1 3PA	BRISTOL 76-76A WEST ST, OLDMARKET BS2 0BW	CAMBRIDGE ▪ 38 CHESTERTON RD CB4 1EN	CARDIFF 9 MILL LANE CF10 1FL	CARLISLE ▪ 6 LONDON RD CA1 2EL	CHESTER•• 53 BROOK ST, CH1 3DZ
CHATHAM•• 18 HIGH ST ME4 4EP	KENTS No.1 SEX SHOP AMAZING OFFERS! DVDs FROM £4.99	CHESTERFIELD S28 SHEFFIELD RD S41 8LP	COLWYN BAY 19 GREENFIELD RD LL29 8EL	COVENTRY ▪ 78 FAR GOSFORD ST CV1 5DZ	CRAWLEY ▪ 1 HIGH ST RH10 1BH	CROYDON 20C SELSDON RD CR2 6PA	DERBY •• 61 OSMASTON RD DE1 2JH	DONCASTER ▪ 15 COPLEY RD DN1 2PE	DUDLEY UNIT 4 FLOOD ST DY2 8NT	EDINBURGH•• 60 ELM RD EH7 4AQ
EXETER 133 FORE ST EX4 3AN	FOLKESTONE 105 DOVER RD CT20 1NL	GLOUCESTER 7 EMPIRE WAY GL2 5HY	GRAVESEND 36 QUEEN ST DA12 2EE	GRIMSBY 189 GRIMSBY RD DN35 7HB	GT YARMOUTH•• 3 HOWARD ST NTH NR30 1PD	HARLOW •• 1 CAWLEY HATCH SHOPS, ELIZABETH WAY, CM19 5AN	HEMEL 193 LONDON RD, HP3 9SE	HUDDERSFIELD 70 BRADFORD ROAD FARTOWN HD1 6JE	HULL▪ 263 HESSLE RD, HU3 4BE	IPSWICH ▪ 71/73 NORWICH RD IP1 2EP
KETTERING 25 MARKET ST NN16 0AH	KINGS LYNN ▪ 41 NORFOLK ST PE30 1AH	KINGSTON 203 KINGSTON RD KT3 3SS	LEEDS ▪ 209 NORTH ST LS7 2AA	LEICESTER ▪ 116 GRANBY ST LE1 1DL	LEWISHAM ▪ 318 LEWISHAM RD SE13 7PA	LIVERPOOL•• 63 MOORFIELDS L2 2BP	THE NORTH WEST'S CHEAPEST SEX SHOP DVDs FROM AS LOW AS £4.99	LOUGHBORO' 27 NOTTINGHAM RD LE11 1ER	LUTON 74 WELLINGTON ST LU1 5AA	MANSFIELD ▪ 19 RATCLIFFE GATE NG18 2JA
MANCHESTER•• 54 OLDHAM ST M4 1LE	HUGE RANGE OF DVDs AND SEX TOYS FROM AS LOW AS £4.99	MARGATE ▪ 55 NORTHDOWN RD CT9 2RJ	MIDDLESBRO' ▪ 14 BOROUGH RD TS1 5DP	NEWCASTLE▪ 20/22 SCOTSWOOD RD NE4 7JB	THE NORTH EASTS OLDEST SEX SHOP XXX DVDs FROM £4.99	NEWPORT 16 CARDIFF RD NP20 2ED	NORTHAMPTON•• 8 REGENT SQ NN1 2NQ	NORWICH ▪ 39 ST AUGUSTINE ST NR3 3BY	OXFORD •• 54 COWLEY RD OX4 1HZ	PETERBORO'•• 75 OUNDLE RD PE2 9PW
NOTTINGHAM ▪ 87-105 ISKW PARLIAMENT ST NG1 6LD	GIANT MEGA STORE. DVDs SEX TOYS, PILLS SUPER LOW PRICES	PLYMOUTH ▪ 31 ATHENAEUM PLACE PL1 2RG	PORTSMOUTH•• 9 ARUNDEL ST PO1 1NB	PRESTON 64 LANCASTER RD PR1 1DD	READING 108 SOUTHAMPTON ST RG1 2QX	RICHMOND 111 KEW RD TW9 2PN	SHEFFIELD•• UNIT 5, 68 DIVISION ST S1 4GF	SHREWSBURY 40 WYLE COP, SY1 1XF	SLOUGH ▪ 165 FARNHAM RD SL1 4XP	SOUTHAMPTON 16 HANOVER BUILDINGS SO14 1JX
SOUTHEND 9 ALEXANDRA ST SS1 1BX	STEVENAGE 22 QUEENSWAY SG1 1BS	STOCKPORT 26 LWR HILLGATE SK1 1JE	STOKE 3 MARSH ST, STH ST1 1JA	SWANSEA 3 DILLWYN ST SA1 4AE	TAUNTON 85 STATION RD TA1 1PB	WAKEFIELD ▪ 71 DONCASTER RD WF1 5DX	WEST BROM 19 BULL ST B70 6EU	WORCESTER 18 LOWESMOOR WR1 2SG	WREXHAM ▪ 6 YORKE ST LL13 8LW	for a map to find your nearest shop go to www.privatexxx.co.uk

OR CALL OUR 24HR CREDIT CARD HOTLINE 0844 441 1045

Fill out & post to: HSC OFFER, (Dept SS032)
14 Bourne Road, Bexley DA5 1LU
Please rush me under plain cover the following:

☐ 1 x GOLD XXX COLLECTION

20 TITLES ON 1 DVD @ £9.99 POST FREE
I enclose cheque/P.O. for £9.99 made payable to M.O. Division with my name and address on reverse.

Send cash only by registered/recorded delivery. Do not use staples.

☐ **Or charge my credit/debit card.**

CREDIT CARD NO.

START DATE / EXP DATE / ISSUE NO

CARD SECURITY Last 3 digits on signature strip or daytime telephone number:

SIGNED

TEL NO.

NAME

ADDRESS

POSTCODE

I am over 18 and agree to keep these items away from minors.

SIGNED

Although normally 7 days, please allow up to 28 days for delivery. If you no longer wish to receive further mailings of exciting offers from us, or associated companies, please tick this box ☐

Bulk films will be grouped on 1 disc. Reg No: 3238109 *r18

Outelynn Ltd BARKING IG11 0WB Reg No. 1608400

JEMMA IS THIS WEEK'S...

SUNDAY TEASER

Jemma Henley
Age 26, 30G-26-32, from Streatham

CAN YOU CRACK MY TOPICAL QUIZ?

1 WHO is the only *X Factor* judge NOT to say a word in the current ITV promo advert campaign?

2 WHAT kind of service will Prince William (*below*) be working for in his newly announced civilian helicopter piloting job?

3 WHICH British team has found itself back in the Champions League after its last opponent was revealed to have fielded an ineligible player against them?

4 WHICH war-torn Middle East country, battling Islamic extremists, has the US President ordered air strikes on?

5 WHICH troubled airline, that has spent nearly six months in the headlines, is to be taken over by its country's government?

6 WHAT are items now selling for during Poundland's summer sale at its branch in Torquay?

7 WHICH advisor to Alan Sugar (*right*) on *The Apprentice* has been nominated for a peerage in the House of Lords?

8 THE wife of which millionaire Sunderland footie star collected cereal box tokens to save on family tickets to Legoland?

9 HOW will people be able to watch NHS boob job model Josie Cunningham (*below*) give birth – once they fork out £200 for a ticket?

10 A CONTESTANT on which show was the victim of Twitter trolls after she became the first to be booted off the cookery competition?

CROSSWORD

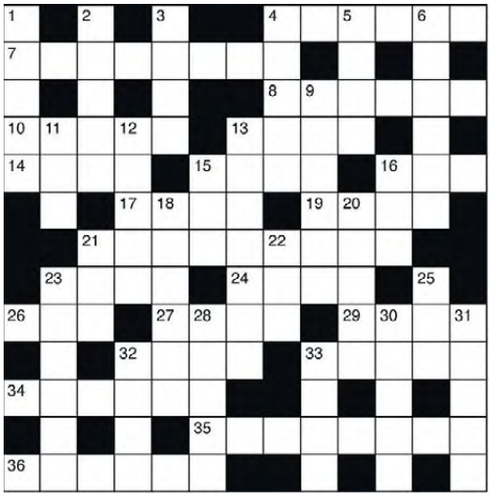

ACROSS

4. Accidental (6)
7. Novel (8)
8. Landed property (6)
10. Terminate prematurely (5)
13. Bearing (4)
14. Floor covering (4)
15. Fork prong (4)
16. Observe (3)
17. Former Russian emperor (4)
19. Slender (4)
21. Mouthy (9)
23. Painful (4)
24. Lather (4)
26. Thick mist (3)
27. Raise (4)
29. Wading bird (4)
32. Otherwise (4)
33. Condition (5)
34. To badger (6)
35. Unhorse (8)
36. Venerate (6)

DOWN

1. Of the voice (5)
2. Buffalo (5)
3. Clenched hand (4)
4. Not dirty (5)
5. BadgerOs burrow (4)
6. National song (6)
9. Afternoon nap (6)
11. Offer (3)
12. Helicopter blade (5)
13. African mammal (7)
15. Small flap of material (3)
16. So or thus (3)
18. Stinks (6)
20. Restrict (5)
21. Wet spongy ground (3)
22. Habitual drunkard (3)
23. Comfort in misery (6)
25. A wag (3)
28. Edition (5)
30. Poets (5)
31. Number (5)
32. Facility (4)
33. Close noisily (4)

SPORTDOKU

9		1	6				4	5
6			1					
				8				2
			4		9		5	6
		9				1		
1	7		3		6			
7				6				
					3			1
3	1				4	2		9

ANSWERS ON PAGE 45

CAPTION CONTEST

WIN £50

THIS WEEK

YOU guys MOO-ved us to fits of laughter with this week's entries, they were UDDERLY brilliant.

But while the quality was over the moon, the winner this week is **Steve Sheppard** who's from Doncaster with: *"Do you think the milk out of them is pasteurised? No way, look – she can only lift em up to her nose!"*

Well done Steve, a crisp £50 cheque will be flying out to you this week.

And while not everyone can take home the dosh, plenty of you had us cackling hysterically...

Robert Lennox, Newton Abbey: *"Ok luv, very impressive. But where are the other two?"*

Michael Degnan, Co Durham: *"Countryfile tries desperately to boost its ratings."*

Neil James, Pemberton: *"Come closer and I'll show you my beef curtains as well."*

Gerald Alinson, of Colchester, Essex: *"My milkshakes bring all the cows to the yard."*

Michael Knight, Kings Lynn: *"Pull the udder one, it's got bells on."*

Mark Nevin, Glasgow: *"Hey guys! Do you think that if I took my top off and went on all fours, that I could get milked to?"*

A.R. Hall, Porthcawl: *"Cop a load of these, you're jealous the farmer sucks on these f**kers – he only squeezes yours."*

Now it's YOUR turn to see if you can win a cool £50 with your wit.

Just come up with a caption for this pic, fill in the coupon and send it to our swanky HQ: *Caption Contest, C/O Sunday Sport, Floor 3, Maclaren House, Lancastrian Office Centre, Talbot Road, Old Trafford, Manchester, M32 0FP.*

Entries must be with us by Friday.

Best of luck, folks!

CAPTION.....

.....

.....

.....

NAME.....ADDRESS.....

.....

LAST WEEK

WorldMags.net

CHEAP HARDCORE FILTH

DOMINATION
MISTRESS REQUIRES SLAVES
CALL TO DONATE YOURSELF
0909 604 0205
18+ only. 61p per minute plus network extras. Calls Recorded. LL99 Ltd. 0208 114 2016

LADYBOY LATINO
SEDUCED INTO FILTHY ACTS!
MY A**E IS SO TIGHT!
ONLY 46p PER MINUTE
0983 919 1842
18+ only. 46p per minute plus network extras. Calls Recorded. LL99 Ltd. 0208 114 2016

PURE FILTH
HEELS THRILLS & SPILLS!
SUCK MY NIPPLES AS I RIDE YOU DRY
MY P**Y SO WET AND WARM! FILL ME TO THE BRIM!
46p A PER MINUTE
0983 919 1854
18+ only. 46p per minute plus network extras. Calls Recorded. LL99 Ltd. 0208 114 2016

Posh office BOSS
PROMOTION! Crawl under my desk and lick my P***y
46p per minute
0983 919 0892
18+ only. 46p per minute plus network extras. Calls Recorded. LL99 Ltd. 0208 114 2016

ADULT BABIES
NANNY WILL HELP YOU GO AND DO WEE-WEES
0909 604 0279
18+ only. 61p per min plus network extras. Calls Recorded. LL99 Ltd. 0208 114 2016

LIVE CHAT · LIVE CHAT · LIVE CHAT 18+
TEEN HONEY
FRESH TIGHT P***Y
PULL MY PIGTAILS AS YOU SQUEEZE YOURSELF INSIDE ME!
ONLY 46p PER MINUTE
0983 919 1886
18+ only. 46p per minute plus network extras. Calls Recorded. LL99 Ltd. 0208 114 2016

KINKY BLACK S**T
TAKE ME FROM BEHIND & BANG MY BIG BLACK BOOTY
46p
0983 919 0784
18+ only. 46p per minute plus network extras. Calls Recorded. LL99 Ltd. 0208 114 2016

KNICKER WORSHIP
TAKE A DEEP BREATH
46p PER MINUTE
KNICKER LICKIN' GOOD!
0983 919 0837
18+ only. 46p per minute plus network extras. Calls Recorded. LL99 Ltd. 0208 114 2016

46p per minute
0983 919 1776
60+ GRANNY
I'm a filthy old bint, looking for some sexy chat with a hot young lad, listen as I pull open my saggy p***y and hear it squelch as I finger myself for you! Call me!! xxxx
18+ only. 46p per minute plus network extras. Calls Recorded. LL99 Ltd. 0208 114 2016

LIVE 121 · LIVE 121 · LIVE
ASIAN
SUCK MY TINY TITS
I'LL F*** YOU HARD
46p per minute
0983 919 0806
18+ only. 46p per minute plus network extras. Calls Recorded. LL99 Ltd. 0208 114 2016

W.T.F PHONESEX
X XXX XXX XXX XX
0909 604 0342
18+ only. 61p per minute plus network extras. Calls Recorded. LL99 Ltd. 0208 114 2016

LIVE KINKY FETISH FILTH
Fetish S**TS
THEY'LL DO ANYTHING TO MAKE YOU C*M
WHATS YOUR FETISH?
46p PER MINUTE
0983 919 1745
18+ only. 46p per minute plus network extras. Calls Recorded. LL99 Ltd. 0208 114 2016

LEATHER RUBBER PVC
TASTE THE SHINE KISS MY BEHIND
46p PER MINUTE
0983 919 0821
18+ only. 46p per minute plus network extras. Calls Recorded. LL99 Ltd. 0208 114 2016

ORAL
QUENCH MY THIRST!
46p PER MINUTE
LIVE 121 CHAT
0983 919 0735
18+ only. 46p per minute plus network extras. Calls Recorded. LL99 Ltd. 0208 114 2016

SIMPLY PHONESEX! LIVE - HOT HORNY
HUGE TITS - 0983 919 1878
FOOT FETISH - 0983 919 1778
SMOKING - 0983 919 0740
HARDCORE - 0983 919 1837
GRANNIES - 0983 919 1879
TRANNY - 0983 919 1712
BBW - 0983 919 0738
RUBBER - 0983 919 1870
OLDER HOUSEWIVES - 0983 919 1893
46p PER MINUTE
18+ only. 46p per minute plus network extras. Calls Recorded. LL99 Ltd. 0208 114 2016

XXX HARDCORE • WARNING XXX HARDCORE • WAR
SUBMISSIVES
BECOME HER MASTER!
LIVE 121
TIE ME • GAG ME • USE ME!
0983 919 1749
46p PER MINUTE
18+ only. 46p per minute plus network extras. Calls Recorded. LL99 Ltd. 0208 114 2016

OLDER DIRT BAG LIVE 121
I'LL TAKE YOU IN EVERY HOLE
0909 604 0307
18+ only. 61p per minute plus network extras. Calls Recorded. LL99 Ltd. 0208 114 2016

We may send you free promotional sms messages. If you would like to opt-out of receiving free promotional sms messages please text OPTOUT to shortcode 89077.

NEXT SUNDAY IN Sunday Sport

BRIT HOLIDAYMAKER'S TERRIFYING ESCAPE FROM CANNIBAL SEX CULT!

'When they talked about cooking my buttocks, I knew that it was time to get out...'

READ HER FULL SHOCKING STORY – ONLY IN Sunday Sport NEXT SUNDAY!

WorldMags.net

KEEP YOUR PRIVATE LIFE PRIVATE! AVOID THE TELL-TALE SIGNS OF GOING ONLINE! WELCOME TO EUROPE'S MOST DISCREET CLASSIFIEDS

THE Sport CLASSIFIED SECTION

ESCORTS Escorts | Agencies | Independents | Male Escorts RELAX Massage | Male Massage | TV/TS | Contacts | Adult Contacts SERVICES Domination | Fetish Swingers |

Sport CLASSIFIED

Numbers within the 070 range have been designated as Personal Numbers by OFCOM and are available for the use of Personal Numbering Services (PNS). The formal definition of such services, as set out in the National Telephone Numbering Plan is: "a service based on number translation that enables End-Users to be called or otherwise contacted, using a single personal telephone number, and to receive those calls or other communications at almost any telephone number, including Mobile Numbers." 070 numbers are not premium rate however the cost of calls to 070 number may vary between service providers.

ESCORTS

AUGHNACLOY NEW IN TOWN **** SEXY & HOT **** CALL NOW ON **07944370814**

BELFAST ALL NEW BUSTY IRISH LADY TO VISIT YOU AVAIL 7 DAYS **07786786425**

BELFAST Nr City Ctr BLACK EXOTIC CARIBBEAN TOYS + UNIFORMS **07466364207**

BELFAST * EXOTIC * * SEXY * HAWAIIAN * **CALL 07855939203**

Co.ANTRIM In & Out calls, Hot English Blonde 10am-10pm No' Txts/Witheld **07500431967**

CO.ANTRIM HOT SEXY LATIN BEAUTY AMAZING SERVICE CALL **07909666883**

DERRY SEXY SPANISH GIRL 18+ ALL LEVELS AVAIL 7 DAYS **07561391839**

BELFAST HOT & SEXY BRAZILIAN GOOD SERVICE NO RUSH **07598831133**

BELFAST Queens Area Gina Bsty Brun Local Lady 30yr 10-6 Mo-Fr Sat 10-4 **07984568215**

DERRY NU V.Hot Stunning Egyptian All Levs avail 11th-19th AUG 10am til late **07506914332**

DUNGANNON New Hot Brazilian Amazing body Toys & Uniforms **07598 831132**

PORTRUSH NEW Local Discreet Brunette Stunner 23yrs Slim 32C Incalls 1 Wk Only **07909243586**

ESCORTS

ENNISKILLEN NEW CURVY EBONY ALL LEVELS Avail 7days TIL LATE **07594215797**

NEWRY SPANISH GABRIELLA COMING BACK THIS WEEK **CALL 07775499718**

BELFAST **HOT ORIENTAL MASSAGE** GIRL 18+ **CALL 07099 401487**

BELFAST SWEET ASIAN ORIENTAL BEAUTY BABE **CALL 07466182333**

N.I. CALL OUTS. GORGEOUS BLONDE. V.Attractive. Discreet. All Levels 24Hrs **07503304036**

PORTADOWN HOT BRUNETTE VERY ATTRACTIVE GOOD SERVICE 7 days **07517 508540**

PORTADOWN NEW 24yrs Cuban Girl Slim, Long Black Hair 7 Days 10am-11pm **07578929936**

BELFAST Hot Independent curvaceous black stunna 40DD no txt/wheld no's **07542030605**

OMAGH SEXY NEW GIRL 25yrs AVAILABLE ALL WEEK **CALL 07935009085**

NEWRY SEXY BUSTY BLONDE ***NEW IN TOWN*** **TEL: 07843847576**

BELFAST NEW WHITE GIRL 24 YEARS SLIM NO RUSH **Call 07423 493234**

DERRY NEW CHOCOLATE GIRL 18+ ALL SERVICES NO RUSH **call 07562593680**

MALE ESCORTS

RELAX

GRAMPIAN

ABERDEEN NEW SXY BLONDE BIG BUST 40DD ALL SERVICES 10AM-10PM **07771156558**

DUNDEE SEXY ORIENTAL STAR OPEN 7 DAYS 10am-late **07775267079 / 07099401769**

INVERNESS NEW IN TOWN *** SEXY CAMILLA *** CALL **07448114376**

INVERNESS SEXY BRUNETTE *** VICTORIA *** IN TOWN CALL ME ON **07984541894**

ABERDEEN STUNNING BLONDE BOMBSHELL 24/7 19y IN+OUT CALLS **07900044238**

ABERDEEN 21y HOT AND SEXY BRUNETTE. In + Out 24hrs **CALL ME 07833775363**

DUNDEE Sexy Scottish Mature Lady Avail Mon Tue Thurs **CALL ME ON 07990910986**

SCOTTISH

GGOW ** TARTAN TEASE ** BUSTY GLAMOUROUS BLONDE Stockings & heels **07787550039**

GGOW S/SIDE NEW IN TOWN 20y BLACK GIRL SLIM SIZE 8-10 ALL SERVICES **07572492226**

GLASGOW 24/7 BLACK LADY BUSTY & CURVY & VERY SEXY !!! INCALLS **07539287963**

SCOTTISH

GLASGOW STUNNING BLOND BOMBSHELL STOCKINGS & STILETTO'S **07500362701**

Sth.Lanarkshire M74.J2 Mega busty toys & uniforms Good rates 7 days till late **07941724239**

PAISLEY CC European Models Blonde and Brunette Toys & Uniforms 24/7 **07552 861524**

PERTH ***HOT BUSTY FUN *** *** NO RUSH *** **CALL 07864 956468**

STIRLING SEXY DISCREET GLAM BUSTY BABE **TEL: 07432 178310**

GLASGOW * BUSTY 36DD LEGGY BLONDE 29YRS CALL **07733488039**

EDINBURGH EH11 23YR SEXY BLONDE & 41YR 40H BUST **07843 855068**

GGOW BUSTY BRUNETTE IN 60s VERY SEXY WOMAN OAP's DEAL **07729 584688**

KIRKCALDY EBONY ITALIAN NEW IN TOWN 24HRS 7 DAYS A WEEK **TEL 07442654004**

GGOW S/SIDE POSH TOTTY ** EXECUTIVE FUN ** NO RUSH **CALL 0141 6326447**

GLASGOW Sxy H/wife Mature Curvy Blde 38FF Great Rates Avail all week **07944034752**

GGOW BUSTY MAT LADY Upmarket & Open minded **CALL 07099416101**

GLASGOW ** SEXY EBONY BLACK GIRL 24YRS** **CALL 07814360379**

GGOW CC ISABELLE AND TAMARA Dare with us ! Toys & Uniforms 24/7 **Call 07585210496**

GGOW PARTICK MISS LONG LEGS 38DD BUSTY SCOTTISH FUN NO RUSH **07403747032**

GGOW WEST END Hot Housewife, discreet eXXXclusive No Texts **07866950442**

GGOW CC Sexy Thai Oil Massage 24yrs Fri & Sat 9am-3am, Sun-Thur 9am-10pm **07432245399**

N. LANARKSHIRE BELLSHILL NEW HOT BRAZILIAN Amazing body+boobs 24/7 **07442562940**

PAISLEY CITY CENTRE SEXY HOT EBONY FUN **CALL 07443368639**

SCOTTISH

GGOW 5*** A little feisty cracker Vry Attractive petite Long legged brun lux apt **07449367695**

GGOW SOUTHSIDE Scottish Sxy Lady 5* Kisses & Cuddles 7 dys 10am-7pm **0141 6361445**

NEW KINROSS Mon-Fri 9til5 All levels In/Outcalls Becca 30H Pretty Size 10 **07810418693**

GLASGOW SEXY FOR YOU ATTRACTIVE BUSTY BLONDE 40+ **0141 5586454**

GLASGOW C/C SCOTTISH MATURE BUSTY JOANNE 36GG LUXURY APART **07543 627070**

STIRLING NEW IN TOWN HOT BRITISH TRANSSEXUAL 20yrs **TEL: 07434356367**

AYRESHIRE'S Best in the west, genuine scottish stunner,brunette 35y 12-9pm 7dys **07415862835**

G/GOW S/S Sxy blonde 30y for sexy fun Stockings+susp! No door fee no rush **07707454340**

EDIN MAT Slim and Very Busty Blonde + Brunette Fun and Frolicks **Call 0131 3370275**

AYR ASIAN MASSAGE OPEN 7 DAYS 10am - 10pm No Witheld **07502217727 / 07099420896**

FALKIRK *** 5* Ladies*** 10am - 10pm 7 Days **07774220377 / 07099420217**

GGOW CC Beautiful Oriental in Merchant City Avail 10am-12pm **07459675991 / 07099416505**

HAMILTON Gorgeous Babe open 10am-10pm 7 days **07448981655 / 07099402601**

KIRKCALDY GORGEOUS ORIENTAL LADY **07448326023 / 07099416224**

BORDERS

CARLISLE ***HEAVEN ON EARTH*** **CALL XXX 07986185145**

CARLISLE *** SEXY *** TARTAN TOTTY *** STAFF REQ **CALL 01228 512995**

CARLISLE ******* EXOTIC ESCORT******* **CALL ME ON: 07514527645**

TYNE TEES

NE 50yrs Slim Very Busty All Natural For In/Out Calls No Witheld **07099420879** Or call **07598132457**

NEWCASTLE New Hot 25yrs South American babe Sexy Figure In/Out Calls **07977299466**

DARLINGTON Gorgeous 18y blonde sunday sport model mon-fri 32dd size 8 **07587067686**

CHESTER LE STREET SOPHIE SENSUAL SEXY SLIM 6 DAYS **07847813077**

NCLE DISCREET MASSAGE Beautiful Sexy blonde In/Out Calls Staff Req **07503389683**

BEAMISH Co. Durham 21YR EX GLAMOUR MODEL PORN STAR Sz8 BLOND 32D **07775833293**

SOUTH SHIELDS ROXANNE BUSTY BRUNETTE IN/OUT CALLS 7 DAYS **07876655220**

GATESHEAD SEXY BUSTY BRUNETTE 36D In & Outcalls competitive prices **07947735714**

NEWCASTLE CC YOUNG 21YRS THAI LADY 1ST TIME IN TOWN **07761280725**

DARLINGTON J59 21yr Blonde Former Playboy Model New Girls Daily ! **07855898015**

NEW DURHAM 2 mins off A1 5 STAR APARTMENT 18+ NEW GIRLS DAILY **07929072765**

NCLE SEXY INDIAN GIRL Shilpa 26Y 34D Bust long Blk Hair Til Late 7 days **07758140399**

NEWCASTLE ** HOT SEXY FANTASTIC BLACK ** **TEL: 07951205094**

YORKSHIRE

LEEDS 2 SEXY THAI GIRLS 21yrs & 25yrs AVAIL 9am - 9pm CALL **07099402982**

BRADFORD ORIENTAL SEXY 10am TIL LATE INCALLS ONLY No witheld **07099401249**

LEEDS*** IN/OUT CALLS DISCREET, HOTEL OR HOME VISITS CALL **07034741159**

BARNSLEY Premier Massage Variety Of Ladies 10am - 9pm Old & New Welcome **01226 248500**

WAKEFIELD Mature Slim petite 2 Girl Special All Levels In/Out **01924383578 / 07900096277**

LEEDS CC Kate, 30y 36DD Size 12, Blonde Mon-Thurs 11am-6pm No text/witheld **07504 445509**

NORTH YORK(off A19) APRIL Long Relax Massage in Rural Discreet Area **01347868206**

MIRFIELD Mat Sxy Busty Blonde 47yrs Avail Mon-Fri 10-10 (Sun from Afternoon) **07552718410**

LEEDS CLASSY BLONDE AVAILABLE 7 DAYS *NO TEXTS OR WITHELDS* **07532038601**

LEEDS SWEET 'N' SEXY SLIM BLONDE 32E VERY ATTRACTIVE 7 DAYS **07957432353**

GRANADA

MANCHESTER EBONY BABY GIRL SEXY BERRY 24yrs 36DD CURVY SIZE 10 **07999528371**

GRANADA

M6/J23 EARLSTOWN CALL NOW ON 01925 228506 OR TRY 01925 226564

WARRINGTON NEW ORIENTAL 10am-12pm IN/OUT CALLS **07877724003**

WALES

CENTRAL

OXFORD *CLAIRE'S BACK!* MATURE BBW MASSAGE Special Summer rates **01865432809**

WALSALL LOTS IN MIND FOR YOUR PLEASURE CALL AMY DOM AVAIL **07898934807**

ANGLIA

P/BOROUGH 5* Best Facilities & Ladies In Town Staff Req'd **01733 554449** valentinespeterborough.com

****P'BORO**** NEW NEW NEW Amazing Choice of Sexy Ladies 24/7 Staff Req'd **01733347662**

SAXMUNDHAM IP17 Mia Stunning Caribbean beauty 23y very discreet **07099416126**

IPSWICH Range of ladies 7 Dys 10am-9.30pm Nu Staff available **01473400261 / 01473400262**

ADVERTISE HERE FOR AS LITTLE AS £59.50! CALL 0161 381 0180 NOW!

PAGES OF HOT NEW ADVERTS IN EVERY EDITION

ADVERTISERS CALL 0161 381 0180

WRITE Sunday Sport, Floor 3 Maclaren House, Lancastrian Office Center, Talbot Road Old Trafford, Manchester M32 0FP
EMAIL lorraine@sundaysport.co.uk
WWW.SUNDAYSPORTCLASSIFIEDS .CO.UK

Adult Websites | Sits Vac | Misc Services | Adult Contacts CHAT Adult Chat | Video Chat | Callbacks | Chat | Chat n Date | Gay | Text RETAIL Mail Order | Video/DVDs

ANGLIA

NORTHAMPTON 5* THAI PALACE RELAXING AND INTIMATE MASSAGE COME AND RELAX IN OUR HYDROBATH www.thaimassage.co.uk NO RUSH 01604 768746

LONDON

TOWER BRIDGE BABES MASSAGE 11AM TO 10PM LATIN GIRLS 07858 069920 07534 142265 www.towerbridgebabesmassage.co.uk

ESSEX BUSTY ANNA SENSUAL MASSAGE RELAXED FUN & DISCREET **07931683762**

DARTFORD ITALIAN BLONDE CHRESULA NEW IN TOWN 23YRS CURVY SIZE 14 AVAIL MON - FRI 07906 455699

MERIDIAN

PUSSYCATS FOLKESTONE OPEN 10am TILL LATE 7 DAYS A WEEK NEW FACES REQUIRED CALL 01303 273730

BELFAST Indep leggy mature Busty Blonde No Whelds 9.30am-10pm **07541 322279**

MALE MASSAGE

FIFE/EDINBURGH ***M2M+M2F+CPLS CENTRAL VISITS ONLY*** **TEL: 07517 340948**

TV/TS

LIVERPOOL 1st TIME IN TOWN HOT SPANISH TS THERE'S A BIG SURPRISE WAITING FOR YOU! 07831 626706

MANCHESTER KELLY ****TV DRESSING**** CALL ME ON **0161 236 5938**

ONLY 5p MIN LIVE 1-2-1 TV CHAT 0844 801 0844

GLASGOW Nu TS Blk Bsty Super model Sahara Big Surprise TLC 28y 24/7 **07910173074**

ADULT CONTACTS

Get FREE texts from women seeking ADULT FUN! Discreet service Call 01216 202451

NEW! ADULT CONTACT CLUB FREE membership 01216 202435

MEET LOCAL DISCREET SEXUAL PARTNERS FOR NO FEES ADULT FUN. EST 20YRS 0700 802 5298

FETISH/DOM

GLASGOW STRICT MISTRESS www.glasgowdungeon.co.uk CALL NOW **0141 333 0158**

CHAT

ONLY 5p MIN ★ CHAT ★ LIVE 1-2-1 0844 801 0800

CHAT N DATE

CHEAP CHAT MEN: 0871 908 1421 18+. H/desk 0207 966 9686. 0871 = 10p per min. Network extras apply. Live calls recorded. SP: 4D. WOMEN CALL FREE* 0800 075 7065 *0800 = Free from BT Landline

CHAT OR DATE 10p PER MIN 0872 100 1163 18+. Helpdesk 0207 966 9686. Network extras apply. Live calls recorded. SP: 4D.

MEET GIRLS NOW! Chat, Flirt & Date 10p per min 0871 908 9575

18+. Helpdesk 0207 966 9686. Live calls recorded. 0871=10p per min. Network Extras Apply. SP: 4D.

CHAT OR DATE 10p per min WOMEN CHAT FREE!* WOMEN: 0800 075 7064 MEN: 0871 908 1173 GAY: 0871 908 1369

18+. Helpdesk 0207 966 9686. 0871 = 10p per min. *0800 = Free from a BT Landline. Network Extras Apply. Live calls recorded. SP: 4D.

GAY

GAY CHAT & DATE 0872 100 1185

18+. Helpdesk 0207 966 9686. 0872 = 10p per min. Live calls recorded. Network extras apply. SP: 4D.

GAY CHAT only 10p per min 0871 908 9586

18+. Helpdesk 0207 966 9686. Live calls recorded. 0871 = 10p per min. Network extras apply. SP: 4D.

TEXT

FREE 4 WOMEN TEXTCHAT 1st 5 msgs FREE. £1.50 for 5 msgs sent/recvd thereafter. women text: esunsp to: men text: msunsp to: 69866 gay text: gsunsp to: 69866

18+. Helpdesk 0207 966 9616. *Standard network charges apply. Women: Network charges only. Send STOP to 69866 to stop. You may be sent free mktg msgs for similar services. Text NO INFO to 69866 to opt out. IP: X-On.

TEXTCHAT £1.50 for 1st 15 msgs sent/recvd. £1.50 per 6 msgs sent/recvd thereafter. Men: Text 'msunsp' to 88199 Women: Text 'wsunsp' to 88199 Gay: Text 'gsunsp' to 88199

18+. Helpdesk 0207 966 9616. Standard network charges apply. Women: Network charges only. Send STOP to 88199 to stop. You may be sent free mktg msgs for similar services. Text NO INFO to 88199 to opt out. IP: X-On.

ADULT CHAT

18+ teen sex 46p per min Live 1-2-1 Mobiles* 69456 0908 520 1109 SHORTEST INTRO IN THE UK PROPER FILTHY GIRLS WANT 2 HELP U UNLOAD!! 0908 520 5266

ADC Media POBox 4504 M61 0GJ. Calls recorded & cost 46p per minute+network extras. *69456=£1 per min, Over 18s. We may send promo msgs. Opt out & Helpline 0844 848 1304.

CALL ME AT HOME 0909 027 7111

Calls cost £1.53/min + network xtras. Roldvale Po Box 132 Bexley Kent DA5 1LU Customer care 0333 313 7846 H724

ADULT CHAT

XXX 46p per minute SEX Chat LIVE 1-2-1 Dirty Girls 18+ 0908 520 1107 MOBILES CALL 69878* GRANNY SEX CHAT 46p per minute 0908 520 1108 MOBILES CALL 69878*

ADC Media POBox 4504 M61 0GJ. Calls recorded & cost 46p per minute + network extras. *69878=60ppm (£2.60ppm). Over 18s. Bill payers permission. We may send promo msgs. Opt out & Helpline 08448481304.

GRANNY SEX 46p per minute STRAIGHT THRU! 0908 520 6990

DIRTY HOUSEWIFE XXX SEX *I'm at HOME & wanna MAKE U COME!* 46p per minute 0908 520 6991 CHEAP LIVE CHAT

ADC Media POBox 4504 M61 0GJ. Calls recorded & cost 46p per minute + network extras. Over 18s. Bill payers permission. We may send promo msgs. Opt out & Helpline 0844 848 1304.

HOT HORNY TEENS (18+) UNCENSORED 1-2-1 TEEN CALLS-07966 519614

09083 930750 SPIT ROAST STEPDAUGHTER
09083 930751 TEEN PR*** TEASE
09083 930752 HER MAM WAS ASLEEP
09083 930753 F*** ME OR I TELL
09083 930754 SUCK IT B****
09083 930755 STEP NIECE IN NAVY KNICKERS
09083 930756 BIG T*TS & SHAVEN...
09083 930757 RIGHT UP HER TIGHT...
09083 930758 F*** ME! NOT HER!
09083 930759 FIRST TIME TIGHT!
09083 930760 PERT T*TS & HAIRLESS...
09083 930761 SPANK ME HARDER
09083 930762 CANED & A*** F***D

Call cost £1.53 per minute plus network extras callers must be over 18 & have the bill payers permission service provided by INVOMO LTD BA13 4NA Help 07966 519615

I'LL MAKE YOU CUM IN 30 SECS! NO BORING INTROS! JUST GET STUCK IN! 0982 661 2421

TEEN 1ST TIMER SHY... INNOCENT... I'VE JUST SHAVED OF ALL OF MY P***Y HAIR 4 U! LIVE WITH GENUINE 18+ TEEN 0909 642 8650

Calls cost £1.53/min + network xtras. Roldvale Customer care 0333 313 7846 N013

ADULT CHAT

MISTRESS TRINITY Professional Dominatrix Are you ready to be my slave? Domination by Telephone From £1/per min 0203 455 0897

Calls to 0203 are for Cavelli cash payments for Live XXX Chat. You must be over 18 years old and be the cardholder or have the card holders permission to complete the transaction. Live chat from £1.00 per minute.

18+ BARELY LEGALS 46p per min LIVE horny as hell! 0908 144 0888

18+ Calls recorded. Calls cost 46p per min plus network charges. SP: Candywall. Helpdesk 0207 966 9676.

BEST SEX Filthy Student Sex Games 09839 190 662 XXX Wife W**ks Home Alone 09839 190 690 Gran Does Doggy & Squirts 09839 190 675

Calls cost £3.18p per minute. Network extras may apply. All the calls are recorded in compliance with PPI regulations. Service provided by Lust2Chat PO Box 143 IS10 8QF. Users must be over 18 yrs & must have the bill payers permission. Care line 09081130016. You may receive free promotional messages. To opt-out of marketing text OPT OUT to 69866.

KWIK JERK OFF! I'LL FINGER...YOU JUST LISTEN! 0908 391 0864

Calls cost £1.53/min + network xtras. Roldvale Po Box 132 Bexley Kent DA5 1LU Customer care 0333 313 7846 B648

Young mum Begging 4 C*m! LIVE 1-2-1 Unload it hvy all over me!

0982 930 6661

Calls cost £1.53/min + network xtras. Roldvale Po Box 132 Bexley Kent DA5 1LU Customer care 0333 313 7846 C007

BORED PAKISTANI & INDIAN GIRLS Waiting in their bedrooms for your filthy sex phone call! 09090 277 599

Calls cost £1.53/min + network xtras. Roldvale Po Box 132 Bexley Kent DA5 1LU Customer care 0333 313 7846 B317

JERK OFF! DON'T SPEAK! FILTHY HARD SEX ...JUST LISTEN WHILE I FINGER IT! 0982 661 2514

Calls cost £1.53/min + network xtras. Roldvale Po Box 132 Bexley Kent DA5 1LU Customer care 0333 313 7846 J001

ADULT CHAT

BLACK BABE I'LL DO ANY DIRTY THING YOU LIKE! 09080 823 949

Calls cost £1.53/min + network xtras. Roldvale Po Box 132 Bexley Kent DA5 1LU Customer care 0333 313 7846 N014

DON'T TALK! JUST LISTEN! I'LL FINGER MYSELF & YOU CAN JERK OFF! 0908 082 5324

Calls cost £1.53/min + network xtras. Roldvale Po Box 132 Bexley Kent DA5 1LU Customer care 0333 313 7846 B365

BORED PAKISTANI & INDIAN WOMEN SHY BUT WILLING TO LEARN! 0909 246 3376

Calls cost £1.53/min + network xtras. Roldvale Po Box 132 Bexley Kent DA5 1LU Customer care 0333 313 7846 B817

Let me suck u off! LIVE 1-2-1 Blow your big load and I'll swallow every drop!!!

0982 930 6659

Calls cost £1.53/min + network xtras. Roldvale Po Box 132 Bexley Kent DA5 1LU Customer care 0333 313 7846 C003

WANNA JOIN ME FOR A QUICK W**K? You don't have to do it on yer own 0909 996 9728

Calls cost £1.53/min + network xtras. Roldvale Po Box 132 Bexley Kent DA5 1LU Customer care 0333 031 0449 D03

DOMINATION LIVE! LIVE! LIVE! 0908 391 3537

Calls cost £1.53/min + network xtras. Roldvale Po Box 132 Bexley Kent DA5 1LU Customer care 0333 313 7846 H721

ADULT CHAT

F*** A FAT LASS! YEARNER SLAP THAT WHITE FLESH 0909 996 9723 AS YOU PULL YERSELF TO CLIMAX!

Calls cost £1.53/min + network xtras. Roldvale Po Box 132 Bexley Kent DA5 1LU Customer care 0333 031 0449 N07

peel em off for big surprise... Get off with a tranny & no-one will know! LIVE 1-2-1 0909 996 9746

Calls cost £1.53/min + network xtras. Roldvale Po Box 132 Bexley Kent DA5 1LU Customer care 0333 031 0449 D04

JERK OFF! DON'T SPEAK! FILTHY HARD SEX ...JUST LISTEN WHILE I FINGER IT! 0982 661 6904

Calls cost £1.53/min + network xtras. Roldvale Po Box 132 Bexley Kent DA5 1LU Customer care 0333 313 7846 A004

LIVE! LISTEN! DON'T TALK! JERK OFF! 0982 661 4101 HEAR ME COME!

Calls cost £1.53/min + network xtras. Roldvale Po Box 132 Bexley Kent DA5 1LU Customer care 0333 313 7846 A007

I'LL MAKE YOU CUM IN 30 SECS! NO BORING INTROS! JUST GET STUCK IN! 0982 661 2172

Calls cost £1.53/min + network xtras. Roldvale Po Box 132 Bexley Kent DA5 1LU Customer care 0333 313 7846 A007

DVDs

XXX DVD'S EUROPEAN & ASIAN FOR YOUR FREE CATALOGUE BY RETURN PHONE OR TEXT YOUR ADDRESS TO 07923 073344

UK Amateur Housewife DVDs Catalogue & Free 2hr Sample TXT or PHONE **07507 493182**

SITS VACANT

CRYSTAL CONNECTIONS ESCORTS REQUIRED FOR SOCIAL AND PERSONAL BOOKINGS. ADULT FILM EXTRAS IMMEDIATE START HIGH EARNINGS! CALL OUR FRIENDLY TEAM NOW: 0161 713 3234

PORN WORK MATURE MALES (40+) REQUIRED FOR PORN WORK. ✶ WE OFFER EXTREMELY HIGH RATES FOR PERFORMING WITH STUDENTS OVER 18. ✶ STRAIGHT AND BI MALES REQUIRED OF ALL SHAPES AND SIZES. DISCRETION GUARANTEED! NO EXPERIENCE REQUIRED! For details, please contact us on 0115 706 0019 or visit us at www.redlightentertainment.biz

TO ADVERTISE PLEASE CALL 0161 381 0180

18+ only. Each message received costs £1.50 and you may receive a maximum 4 billed messages per message sent. Messages are sent by real people, no meetings or dating is implied or guaranteed, virtual operator service. We may send promotional SMS to opt-out send 'STOP' to 89248. Mobile Software Solutions Ltd. Customer care 0303 031 3406.

What sort of woman turns YOU on?

DESPERATE HOUSEWIVES HORNY WOMEN FROM ALL OVER THE UK ARE WAITING AT HOME TEXT GAGGING TO 89248

SAGGY GRANS LOVE THEIR C*S YOUNG & HARD!** TEXT OLDEST TO 89248

PERKY TITS AND STIFF LIL DICKS! GENUINE UK TRANNY/TV TEXT CHAT TEXT DIX TO 89248

TEEN MINGE 18+ TIGHT! SHAVEN! FRAGRANT! WET! WILLING! TEXT PERT TO 89248

Molly (Moll) 33, Single, a little shy but can become a slut 4 U. Former science teacher from Shrewsbury. Want to play without being judged. Social smoker & drinker.
TEXT MOLLY TO 89248

Dani 18, easy-going, friendly and just a little bit crazy - what more do you need to know? Pick up that phone, text me and lets play xxx (36C-26-36)
TEXT DANI TO 89248

Brenda, (Bren) 28; Divorced pharmacist and looking for a boyfriend / husband - and great sex is the top priority. Must like giving oral and rimming...I'm very clean.
TEXT BRENDA TO 89248

22yo from Scotland looking for a text f*** buddy. I want a REAL man. A man who knows his way around a woman's body. I have very high sexual expections!
TEXT AMIE P TO 89248

Donna 19, 5ft 6 with curves in all the right places, definitely all woman, so if you text me, I will fulfil all your fantasies and be the naughty slut that you so want!
TEXT DONNA TO 89248

Brooke, 34, Slim, girl next door with a naughty streak. I love all sorts of sex but especially oral and (my absolute favourite!) rimming...both giving and receiving.
TEXT BROOKE TO 89248

Do you want to jerk all over my pretty face? Empty your balls in my mouth? I know you do! I want you to shoot your load ova me, boys, I'm 21 and I f***ing want it! (34C-22-24)
TEXT MANDY TO 89248

TEXT ME... THEN LET'S C*M TOGETHER!

Becka, 22 Waitress. I have a tattoo on my upper back, I'm slim, blonde with nice boobs and a natural hairy p***y. I love all sorts of sex, especially the really extreme taboo sort!
TEXT BECKA TO 89248

Sex is my passion and making naughty boys come over and over again is my talent! I promise if you speak to me you will never want to go. My p***y is just waiting fora big thick juicy c***.
TEXT STELLA TO 89248

Claudia here, a dark haired TV who's as naughty as they come (;) when I am in my black dress and heels ;). I've got the perfect body plus a bit extra in my panties.
TEXT CLAUDIATV TO 89248

Call me Allison or Ally. I'm a Uni student from Ealing. Single and inexperienced. I want to try new things. My titties are only small but I've got loads of stamina from playing hockey.
ALLISON 89248

My name's Toni and by day I am a traffic warden and by night a pole dancer.... So if you want me to dance around your pole, text me! LOL! My stats are 36C-24-34
TONI 89248

Kendra, 27, BBW, Large Bust, Shift manager at McDonalds, Single, no kids, Likes Very HARD and ROUGH f***s, likes being treated as a W****. Easy to manipulate
TEXT KENDRA TO 89248

Addison, 30, Curvy figure, medium bust, I'm a secretary and married so discretion a must. I mean it guys! I f***ing love anal (the harder the better) and have a big collection of toys.
TEXT ADDISON TO 89248

Mildred, 64, Healthy, Medium Bust, Retired History lecturer, Married, 1 Kid, Sewing, Gardening, Knitting, Has three cats, Toys and Vibrators.
TEXT MILDRED TO 89248

CRISSIE 19, Have you ever thought about that hot young neighbour in her skimpy little outfits? Well, that's me! Come on, send me a message, you know you want to! (34B-22-34)
TEXT CRISSIE TO 89248

I'm 37, with a curvy Figure, Medium Bust. I'm unemployed right now and my boyfriend is a taxi driver. I like knitting, telly, cooking and love to be dominated. Need to keep this low key.
TEXT DENISE1 TO 89248

Joan, 44, BBW, Large Bust, housewife, paints landscapes married, no kids, into art, telly, cooking and playing with my big Dildo! I'm intellectual, randy and just a little bit shy sometimes.
TEXT JOAN TO 89248

CHELSI, 26. I'm looking to chat/flirt/meet with males. I'm married with a full-time job but work shifts. I find it a real turn on to flirt with sexy male strangers. That's not cheating, is it? (34C-24-36)
TEXT CHELSI TO 89248

Ive never felt so horny! Im 26 with 34B boobs and a decent figure. I'm hanging around my big old house longing for some hard c***! My dildo is my only relief! HELP!
TEXT NINA TO 89248

LESLEY A 52 y.o who loves to go out and have fun., I'm up for anything, especially in bed... ;), Looking for a nice bloke to go crazy with
TEXT LESLEY TO 89248

WANNA WOMAN FROM YOUR TOWN?

Sometimes it's not about looks or type...you just want a local lady who's on your doorstep and interested in the same thing as you. This is why we developed Geofinder, the best way to find women local to you

Using Geofinder is easy.
TEXT 'your town' to 89248 - e.g. LEEDS to 89248 ***and we'll send you a contact from your area...***

Shirley, 63, Curvy Figure, Medium Bust, Dinner lady, Divorced, boy, 31, boy 24 and lovely tight p****! I may be 63 but I feel like a teenager when it comes to sex!
TEXT SHIRLEY TO 89248

Hello, I'm Whitney and I am very cute, very sexy and lurrrrve dirty chat... what ya waiting for? (34c-24-34)
TEXT WHITNEY TO 89248

Ragini, 26, Slender, Medium Bust, Teacher, Boyfriend, no kids, Clubbing, Music, Hardcore, A sex, Wild, Horny etc
TEXT RAGINI TO 89248

VOTED UK'S HOTTEST TEXT CONTACTS SERVICE

GRANNIES LUV IT WHEN U SEND THEM DIRTY TEXTS!

HERE'S a treat for all you fans of older women! Just send one text and we'll put you in touch with a grey-haired hottie! Ask her anything you like...explore your passions, desires and fantasies...you're both adults after all! Just text **dirty** to **89248** and we'll put you in touch.

If you'd like to sext a lady from your own area just leave a space and then add your postcode after the trigger word. It's dead easy...give it a go and you'll soon be losing your mess over a grateful old girl!

TEXT TO **dirty 89248** + YOUR POSTCODE £1.50 per message

45 TO 73 YEAR OLD WOMEN WITH HEALTHY INTEREST IN SEX NEED HORNY MEN LIKE YOU!

UK HOUSEWIVES LOOKING FOR SEXTING THRILLS!

I'M WET & JUST OUT OF SHOWER ..TEXT ME!

MANDY, *pictured right*, is really proud of her new tits!

When we asked her to get them out for our photographer she didn't hesitate. In fact, she didn't stop at doffing her top. Our snapper told us that she took no persuading to slip off her silk panties either and give him a good look at her clean-shaven p****!

Mandy, 38, is a single mother of one and a big fan of text sex. She started swapping texts with her ex husband but, before long, she was getting off with a guy from work and then her brother in law and then his mate.

She even had an intense text relationship with her best mate Lisa!

AFter he marriage broke up she had a couple of bad experiences with guys and turned to sexting with strangers as a way to enhance her mastubation sessions.

"I've swapped texts with some really nice and horny guys. It doesn't matter what they look like or what they do for a living. All they have to do is talk really dirty to me," she told us.

"Sometimes I'll ask for a picture of their c*** and imagine it exploding all over me!"

TEXT TO **wet 89248** + YOUR POSTCODE £1.50 per message

JUST ONE TEXT GUARANTEES YOU PHONE FUN WITH A REAL UK WOMAN

STIFF DICK T-GIRLS

T-GIRLS, TVs, pre-ops, ladyboys...whatever you want to call them...we love them and, we reckon that if you met one you'd love em, too! This discrete method lets you hook up for text fun with a genuine UK t-girl. No-one will know and it will be an experience you won't EVER forget!

TEXT TO **tgirl 89248** YOUR POSTCODE £1.50 per message

18+ only. Each message received costs £1.50 and you may receive a maximum 4 billed messages per message sent. Messages are sent by real people, no meetings or dating is implied or guaranteed, virtual operator service. We may send promotional SMS to opt-out send 'STOP' to 89248. Mobile Software Solutions Ltd. Customer care 0303 031 3406.

STUDENTS TALK SEX!

RACHEL O'SHEA

AGE: 20
FROM: Birmingham
STUDYING: International Business
UNIVERSITY: University of Warwick
FAVE FOOD: Pasties
FAVE DRINK: Coffee
FAVE FILM: *The Empire Strikes Back*
FAVE ACTOR: Harrison Ford

HANNAH BROWN

AGE: 20
FROM: Wolverhampton
STUDYING: Business & Management
UNIVERSITY: Aston University
FAVE FOOD: Pot Noodle
FAVE DRINK: Cider
FAVE FILM: *Across 110th Street*
FAVE ACTOR: Eddie Murphy

FIRST-TIME SEX

RACHEL: I remember my first time being really clumsy. I was 16 and was at a house party with my boyfriend when we sneaked into one of the bedrooms and did it.
HANNAH: Was it like you thought it'd be?
RACHEL: No, I was expecting romance and lots of orgasms and for it all to come naturally.

Unfortunately, it only lasted 20 minutes and neither of us had a clue what to do.

It was a relief to get the first time out of the way but it was a bit of a shock that it was so boring really.
HANNAH: I lost my virginity to a boy from school when I was 16. It wasn't his first time and I wanted to lose my virginity to someone who knew what they were doing.
RACHEL: Where did you do it?
HANNAH: It was in his bedroom – we were messing around and got carried away.

He came after just a couple of minutes, and I was gutted.

BUM FUN

RACHEL: I'm sick of blokes asking me to have bum sex! It really isn't an appealing thought and most of my friends reckon it hurts a lot.
HANNAH: Do you think you'll die with your bum virginity in tact?
RACHEL: I'm not sure, I'm certainly not ruling out trying it but I just don't want to do it anytime soon!
HANNAH: The closest I've been to having anal sex is when an ex-boyfriend stuck his finger up there during sex.
RACHEL: Did you like it?
HANNAH: No – it really hurt and it's put me off having bum sex for life.

DRESSING UP

RACHEL: Have you got any kinky costumes in your wardrobe?
HANNAH: I've only got a naughty nurse outfit, but it's had plenty of use!
RACHEL: What's it like?
HANNAH: It's really short and revealing. Every guy I've worn it for has gone crazy for it and it has improved my sex life no end. I find that role-playing is a real turn-on too.
RACHEL: I haven't got any costumes but I've got loads of sexy lingerie. It makes me feel really sexy when I dress up in a basque and suspenders and blokes love it too.
HANNAH: Would you wear a costume?
RACHEL: Why not? I've always fancied dressing up as a French maid, ha ha!

ADULT TOYS

HANNAH: Do you own any sex toys?
RACHEL: Yes, I've got a big tub of chocolate bodypaint! I find it a real turn-on licking it off a guy and it's quite sensual having it licked off me too!
HANNAH: Have you got a vibrator?
RACHEL: Not any more – I used to have one but it broke and I haven't got around to replacing it yet.
HANNAH: I've got a Rampant Rabbit and its ears are the best invention ever! I can't believe how quickly it can make you orgasm.

FAVE POSITION

RACHEL: I enjoy sex a lot more when I do it doggy-style. It's nicer when the guy is in control and it's the naughtiest position I've ever tried.
HANNAH: I prefer doing it with my legs over the guy's shoulders. His willy gets in as deep as possible and the deeper it gets, the more chance you have of reaching an amazing climax.

WILLY SIZE

RACHEL: Do you think the size of a man's Johnson makes much difference?
HANNAH: No, I hate big willies – they don't look normal and I'd never have sex with a guy who had a big one.
RACHEL: What's the biggest you've had?
HANNAH: It belonged to an ex and it wasn't long, it was just really fat! I took one look at it and dumped him on the spot! Average sized willies are fine by me.
RACHEL: I completely disagree with you, size matters a lot because you get deeper penetration with a big one!

I once slept with a friend whose willy was seven inches long and it was one of the best shags of my life.

The bigger the better for me!

UNI ACTION

HANNAH: Everyone says students have the best sex lives, do you agree?
RACHEL: No, students have more sex than everyone but it's usually drunken and is crap! You can never remember it the next morning either.
HANNAH: I agree – students' sex lives are more active than ordinary people but I'm sure working people have much better sex than us students.

> **"Students have more sex but it's usually drunken and crap"**

ONE-NIGHT STANDS

RACHEL: Do you think one-night stands are worth the hassle?
HANNAH: Yes – my experience of one-nighters has been really good. I've only had three but they were all great in bed and I had no regrets the next day.
RACHEL: Did you not find it a little bit embarrassing?
HANNAH: No, they were fit and we both knew it was just sex – nothing else! One-night stands are great.
RACHEL: I've had four one-offs and only one of them was bad. He was drunk and couldn't get it up!

OLDER GUYS

HANNAH: Have you been with older men?
RACHEL: Yes, I had a fling with a 38-year-old guy last year and he was great in bed! Older guys are much better lovers than guys our age – I suppose it's down to their experience.
HANNAH: Who would you like to shag?
RACHEL: If I could choose anyone it would be Daniel Craig. He's got a great body and I bet he's amazing in bed!
HANNAH: The oldest guy I've been with was 26 but he was a great shag and knew his stuff!

I used to really fancy my politics teacher when I was in sixth form. He had a really sexy voice and I would've loved to get him into bed!

OH-NO MOMENTS

RACHEL: When I went travelling last year I had a fling with a guy and was having sex with him on a bunk bed in our hostel when six strangers walked in on us!
HANNAH: What did you do?
RACHEL: Screamed and hid under the covers! They all thought it was funny but I've never been so embarrassed in my life.
HANNAH: Once, I hadn't seen my boyfriend for about two weeks. I was snogging him in bed and he came without me laying a finger on his willy!
RACHEL: Did you get laid that night?
HANNAH: No, I ended up getting my trusty Rampant Rabbit out instead! I was a bit gutted.

THREESOMES

HANNAH: I haven't but the guy in the next room to mine was shagging two girls all night long. They sounded like they were having the time of their lives and kept me up all night long!
RACHEL: Will you ever have one?
HANNAH: Yes, I was really jealous of my neighbour having one before I did! I hope I get to try it, one day.
RACHEL: I've not tried a threeway yet. But I'd love to do it with two blokes at the same time. That idea turns me on.

NOW TALK TO 'EM LIVE!

YOU CAN BE NAUGHTY BUT PLEASE BE NICE! REMEMBER, THESE ARE REAL GIRLS!

FOR HANNAH CALL 0909 6042354 FOR RACHEL CALL 0909 6042355

Calls cost 61p per minute unless stated otherwise & network extras may apply. All live calls are recorded in compliance with PP+ regulations. You must be over 18 and have the bill payers permission to use this service. Service provided by Luv2Chat PO Box 481 ME5 7WW. Care line 0844 801 3001 You may receive free promotional messages. We reserve the right to send you future promotional messages to opt out text OPTOUT to 89126 or call our helpline on 0844 801 3001

WorldMags.net

FIRST TIME TOPLESS... POLLY PRESTON

PRETTY Polly is a CRACKER!

With flame red hair and come-to-bed eyes, the wannabe pin-up – who debuts today in *Sunday Sport* – is one of the most eye-catching models we've seen this year.

And with stonking all-natural 34C breasts she's got one of the finest racks in the business, too.

The former nurse, from Plymouth, hooked up with our photographer in Los Angeles, earlier this month as she makes the move from commercial pin-up to glamour siren.

By NEIL GOODWIN
neil@sundaysport.co.uk

And the busty beauty told us: "I've been modelling since I was 18, but so far it has only been for fashion websites and catalogues. This is the first time I've ever posed topless.

"I've got to be honest, it was pretty nerve-wracking. I came straight from a clothed modelling assignment to this.

"But I absolutely loved taking my clothes off, and I loved looking at the pictures afterwards."

REDHEADY FOR ACTION: Polly has taken to glamour modeling

FACTFILE

NAME: Polly Preston
AGE: 23
STATS: 34C-24-33
FROM: Plymouth
FAVE FOOD: Bean salad
FAVE DRINK: Mojitos
FAVE MOVIE: *Pan's Labyrinth*
FAVE SEX POSITION: The Organ Grinder

Calls cost 61p/min + network xtras. Roldvale Po Box 132 Bexley Kent DA5 1LU Customer care:0303 031 0449

Calls cost £1.53/min + network xtras. Roldvale Po Box 132 Bexley Kent DA5 1LU Customer care:0333 313 7846 H385

Calls cost £1.53/min + network xtras. Roldvale Po Box 132 Bexley Kent DA5 1LU Customer care:0333 313 7846 H737

Calls cost £1.53/min + network xtras. Roldvale Po Box 132 Bexley Kent DA5 1LU Customer care:0333 313 7846 H736

Calls cost £1.53/min + network xtras. Roldvale Po Box 132 Bexley Kent DA5 1LU Customer care:0333 313 7846 A003

Calls cost £1.53/min + network xtras. Roldvale Po Box 132 Bexley Kent DA5 1LU Customer care:0333 031 0449 M014

Calls cost £1.53/min + network xtras. Roldvale Po Box 132 Bexley Kent DA5 1LU Customer care:0333 313 7846 B498

Calls cost £1.53/min + network xtras. Roldvale Po Box 132 Bexley Kent DA5 1LU Customer care:0333 313 7846 B181

Calls cost £1.53/min + network xtras. Roldvale Po Box 132 Bexley Kent DA5 1LU Customer care:0333 313 7846 B170

Calls cost £1.53/min + network xtras. Roldvale Po Box 132 Bexley Kent DA5 1LU Customer care:0303 031 0449 N02

Calls cost £1.53/min + network xtras. Roldvale Po Box 132 Bexley Kent DA5 1LU Customer care:0333 313 7846 C004

Calls cost £1.53/min + network xtras. Roldvale Po Box 132 Bexley Kent DA5 1LU Customer care:0333 313 7846 A010

Calls cost £1.53/min + network xtras. Roldvale Po Box 132 Bexley Kent DA5 1LU Customer care: 0333 313 7846 H324

Calls cost £1.53/min + network xtras. Roldvale Po Box 132 Bexley Kent DA5 1LU Customer care:0333 313 7846 H365

Calls cost £1.53/min + network xtras. Roldvale Po Box 132 Bexley Kent DA5 1LU Customer care:0844 448 1391

18+ Calls cost £1.53/min + network xtras unless otherwise stated. Calls may be recorded Roldvale PO Box 132 Bexley Kent DA5 1LU. Customer care 0844 1391

Sunday Sport TV GUIDE

BBC ONE

6.00 BREAKFAST. 9.00 BBC News. 10.00 Sunday Morning Live. 11.00 Homes Under the Hammer. 12.00 Bargain Hunt.
1.00 BBC NEWS;
1.15 ESCAPE TO THE COUNTRY.
2.00 LIVE CYCLING. The RideLondon-Surrey Classic. Coverage of the challenging race, which starts and ends in London and involves a 192km route, part of which follows the route used in the 2012 London Olympics.
6.35 BBC NEWS; REGIONAL NEWS; WEATHER.
7.00 ANTIQUES ROADSHOW. From Hampton Court Castle in Herefordshire.
8.00 COUNTRYFILE: SUMMER SPECIAL. The team celebrates the best in rural Britain at the Cotswold County Show in Cirencester.

11.40pm, James Franco

9.00 THE VILLAGE. New series. Money troubles continue to plague the Middletons.
10.00 BBC NEWS; REGIONAL NEWS; WEATHER.
10.25 MOTD: COMMUNITY SHIELD HIGHLIGHTS. Action from Arsenal v Manchester City at Wembley Stadium.
11.10 LIVE AT THE APOLLO. Alan Carr introduces comedy routines by Andi Osho and Patrick Kielty.
11.40 FILM: ANNAPOLIS. (2006) Drama, starring James Franco; Weather for the Week Ahead.
1.20 BBC NEWS.

SCOTLAND AS BBC ONE EXCEPT: 10.00 WW1: Scotland Remembers — A Drumhead Service. Live coverage from Edinburgh Castle. 11.45 Coast. 7.00 WW1: Scotland Remembers — A Drumhead Commemoration. 10.25 Sportscene. 11.15 MOTD: Community Shield Highlights. 12.00 Live at the Apollo. 12.30 FILM: Annapolis. (2006) 2.05 Weather for the Week Ahead. 2.10 BBC News.

BBC TWO

6.00 COUNTRYFILE. 7.00 Alan Titchmarsh's Garden Secrets. 8.00 Gardeners' World. 8.30 The Beechgrove Garden. 9.00 The Football League Show. 10.20 Saturday Kitchen Best Bites. 11.50 Rick Stein's India. 12.50 Film: Firecreek (1968). Western, starring James Stewart.
2.30 LIVE CHALLENGE CUP RUGBY LEAGUE. Castleford Tigers v Widnes Vikings (kick-off 3.00pm). The semi-final from Leigh Sports Village.
5.00 SONGS OF PRAISE.
5.35 FLOG IT!
6.00 CELEBRITY ANTIQUES ROAD TRIP.
7.00 TROPIC OF CAPRICORN. Simon Reeve travels through Zimbabwe, Mozambique and Madagascar.
8.00 DRAGONS' DEN. Business ideas pitched include a cycling brand for the larger figure.
9.00 JAMES MAY'S CARS OF THE PEOPLE. New series. The social significance of cars in the 20th century.
10.00 LEGACY. Cold War spy thriller, with Charlie Cox.
11.30 FILM: THE TRENCH. (1999) First World War drama, with Daniel Craig.
1.05 SIGN ZONE: COUNTRYFILE.
2.00 SIGN ZONE: HOLBY CITY.
3.00 THIS IS BBC TWO.

11.30pm, Daniel Craig

WALES AS BBC TWO EXCEPT: 7.00 Eisteddfod 2014. 7.30 Iolo's Great Welsh Parks.

SCOTLAND AS BBC TWO EXCEPT: 9.00 Homes Under the Hammer. 10.00 Sunday Morning Live. 11.00 Saturday Kitchen Best Bites. 12.30 Rick Stein's India. 1.30 Wild Walks. 1.35 Flog It! 2.00 Railways of the Great War with Michael Portillo. 5.35 Sport XIV. 6.00 River City. 7.00 Celebrity Antiques Road Trip.

NORTHERN IRELAND AS BBC TWO EXCEPT: 10.00 Opry an Iúir. 11.00 Legacy. 12.30 BBC News.

ITV

6.00 CITV. 8.25 ITV News. 8.30 Weekend. 9.25 May the Best House Win. 10.25 Murder, She Wrote. 11.20 ITV News; Weather 11.30 Love Your Garden. 12.30 Long Lost Family.
1.30 FILM: COLUMBO: TROUBLED WATERS. (1975) Detective drama, starring Peter Falk and Robert Vaughn.
3.30 MIDSOMER MURDERS.
5.35 TIPPING POINT.
6.30 ITV NEWS LONDON; WEATHER.
6.45 ITV NEWS; WEATHER.
7.00 COME ON DOWN! THE GAME SHOW STORY. New series. Bradley Walsh charts the history of the TV game show.
8.00 THE ZOO. New series. The documentary follows staff at London Zoo and Whipsnade as they breed critically endangered animals.

9pm, Daniel Mays

9.00 THE GREAT WAR: THE PEOPLE'S STORY. New series. Stars including Daniel Mays, Matthew McNulty, Adrian Scarborough and MyAnna Buring bring to life the original diaries, letters and memoirs of men and women caught up in the First World War.
10.00 ITV NEWS; WEATHER.
10.15 KIDS WITH CAMERAS: DIARY OF A CHILDREN'S WARD. Youngsters record their experiences of being in hospital.
11.15 PREMIERSHIP RUGBY 7S SERIES. Highlights of finals night from the Stoop.
12.15 THE STORE.
2.15 MOTORSPORT UK.
3.10 BRITISH SUPERBIKE CHAMPIONSHIP HIGHLIGHTS.
4.05 BRITAIN'S BEST BAKERY.
4.55 ITV NIGHTSCREEN.
5.05 THE JEREMY KYLE SHOW.

CHANNEL 4

6.10 HOW I MET YOUR MOTHER. 6.35 How I Met Your Mother. 7.00 Caterham Motorsport. 7.30 London Triathlon. 8.30 Everybody Loves Raymond. 9.00 Frasier. 9.30 Sunday Brunch. 12.30 George Clarke's Amazing Spaces.
1.30 THE BIG BANG THEORY.
2.00 THE BIG BANG THEORY.
2.25 THE SIMPSONS.
2.55 THE SIMPSONS.
3.25 FILM: STEP UP 3. (2010) Dance drama sequel, starring Rick Malambri.
5.35 DEAL OR NO DEAL.
6.30 CHANNEL 4 NEWS.
7.00 TOM'S FANTASTIC FLOATING HOME. Tom Lawton reimagines the sofa as a stargazing seating area, brings light below deck with a fibre-optic solar jellyfish and makes a bed out of tennis balls. Last in the series.
8.00 THE MILL. Esther struggles to keep pace when she returns to work after giving birth, while the Chartist Petition is rejected by Parliament, angering Daniel and his comrades.
9.00 CHILD GENIUS: THE FINAL. Six gifted youngsters compete for the title. Last in the series.

10pm, Channing Tatum

10.00 FILM: THE EAGLE. (2011) A Roman centurion and his British slave journey into the wilds of Scotland to recover the standard of a lost legion. Action adventure, starring Channing Tatum, Jamie Bell and Mark Strong.
12.15 FILM: RED CLIFF. (2008) John Woo's Chinese historical drama, starring Tony Leung Chiu Wai.
2.40 FIRST TIME FARMERS.
3.35 THE MILLION POUND DROP.
4.30 DEAL OR NO DEAL.
5.25 GORDON RAMSAY'S HOME COOKING.
5.50 RIVER COTTAGE BITES.

SKY1

6.00 HOUR OF POWER. 7.00 Ashley Banjo's Secret Street Crew. 8.00 All Aboard: East Coast Trains. 9.00 Inside RAF Brize Norton. 10.00 WWE Superstars. 11.00 WWE: Experience. 12.00 Ashley Banjo's Secret Street Crew. 1.00 Got to Dance. 2.00 Futurama. 2.30 Planes: Fire & Rescue Special. 3.00 The Simpsons.
8.00 GOT TO DANCE.
9.00 A TOUCH OF CLOTH III: TOO CLOTH FOR COMFORT.
10.00 PSYCHOBITCHES — PART TWO.
10.30 A LEAGUE OF THEIR OWN.
11.30 HAWAII FIVE-0. 12.30 My Holiday Hostage Hell. 1.30 Street Crime UK. 2.00 Road Wars. 4.00 Brainiac: Science Abuse.

BBC3

7.00 GREAT MOVIE MISTAKES III: NOT IN 3D. The most memorable film mishaps of 2011.
7.10 FILM: RAIDERS OF THE LOST ARK. (1981) Steven Spielberg's action adventure, with Harrison Ford and Karen Allen.
9.00 OUR WORLD WAR.
10.00 FAMILY GUY.
10.45 SIBLINGS.
11.15 CUCKOO.
11.45 AMERICAN DAD!
12.30 SEXY BEASTS.
1.00 SIBLINGS.
1.30 CUCKOO.
2.00 RUSSELL HOWARD'S GOOD NEWS.
2.30 IMPRACTICAL JOKERS.
3.30 SEXY BEASTS.
4.00 CLOSE.

BBC4

7.00 THE SUNDAY PROM: JOHN TAVENER PREMIERE. A concert of sacred choral music.
8.25 SECRET KNOWLEDGE: BOLSOVER CASTLE WITH LUCY WORSLEY.
9.00 GREAT POETS IN THEIR OWN WORDS.
10.00 EDINBURGH EXTRA.
11.00 THE SKY AT NIGHT.
11.30 HORIZON: 40 YEARS ON THE MOON.
12.30 IMAGINE — ROD STEWART: CAN'T STOP ME NOW.
1.55 ROD STEWART AT THE BBC.
2.55 SINGS THE GREAT AMERICAN SONGBOOK.
3.55 CLOSE.

ITV3

6.00 AGATHA CHRISTIE'S PARTNERS IN CRIME. 7.00 Film: Mutiny on the Buses. (1972) 8.50 Heartbeat. 10.55 A Touch of Frost.
1.00 INSPECTOR MORSE.
3.25 FILM: HOLIDAY ON THE BUSES. (1973)
5.05 THE ADVENTURES OF SHERLOCK HOLMES.
6.20 FILM: COLUMBO: FADE IN TO MURDER. (1976)
8.00 LEWIS. The inspector investigates a maths student's murder.
10.00 FILM: THE PIANIST. (2002)
1.00 WILLIAM AND MARY.
1.55 THE ADVENTURES OF SHERLOCK HOLMES.
2.50 ITV3 NIGHTSCREEN.
3.15 EMMERDALE.

ITV4

6.00 CHEERS. 7.40 British Touring Car Championship Highlights. 9.10 Motorway Patrol. 9.40 Ax Men. 11.25 The Car Chasers. 12.30 Film: The Secret War of Harry Frigg. (1967) 2.45 Film: Battle of the Bulge. (1965)
6.00 STORAGE WARS.
8.00 PREMIERSHIP RUGBY 7S SERIES.
9.00 FILM: DRIVEN TO KILL. (2009) Action thriller, starring Steven Seagal.
11.00 HELL ON WHEELS.
11.55 ALIAS SMITH AND JONES.
1.00 RIVER MONSTERS. 2.05 Richard Bacon's Beer and Pizza Club. 2.40 Movies Now. 2.50 ITV4 Nightscreen. 3.00 Teleshopping. 3.30 The Store. 4.30 Teleshopping.

WorldMags.net

BOOBS ON THE BOX

Britain's only naked TV guide with JUSTIN DUNN

CHANNEL 5

6.00 MILKSHAKE!: Peppa Pig. 6.05 Roary the Racing Car. 6.15 Abby's Flying Fairy School. 6.25 Bubble Guppies. 6.35 The Mr Men Show. 6.50 Chloe's Closet. 7.00 Roobarb and Custard Too. 7.10 Bananas in Pyjamas. 7.20 Milkshake! Monkey. 7.25 Make Way for Noddy. 7.35 City of Friends. 7.50 Little Princess. 8.00 The Adventures of Bottle Top Bill and His Best Friend Corky. 8.15 Olly the Little White Van. 8.20 Angelina Ballerina. 8.35 Bert and Ernie's Great Adventures. 8.40 Rupert Bear. 8.55 Ben and Holly's Little Kingdom. 9.15 Jelly Jamm. 9.30 LazyTown. 10.00 Access. 10.10 Police Interceptors. 11.10 Police Interceptors. 12.10 Police Interceptors.

1.10 FILM: POLICE ACADEMY 4: CITIZENS ON PATROL. (1987) Comedy sequel.

2.55 FILM: BABY BOOM. (1987) Comedy, starring Diane Keaton.

2.55pm, Diane Keaton

5.05 FILM: THE WATER HORSE: LEGEND OF THE DEEP. (2007) Children's fantasy, starring Alex Etel.

7.00 CRICKET ON 5. England v India. Action from day four of the Fourth Test.

7.55 5 NEWS WEEKEND.

8.00 CAUGHT WITH THEIR FINGERS IN THE TILL.

9.00 BIG BROTHER. Daily round-up of highlights.

10.00 FILM: KILLERS. (2010) Action comedy, starring Ashton Kutcher.

12.00 SHOPLIFTERS AND PROUD.

1.00 SUPERCASINO.

3.10 WORLD'S SCARIEST DRIVERS.

4.00 HOUSE DOCTOR.

4.25 MAKE IT BIG.

4.50 MAKE IT BIG.

5.15 ANGELS OF JARM.

5.25 ANGELS OF JARM.

5.35 ANGELS OF JARM.

5.40 ROARY THE RACING CAR.

5.50 ROARY THE RACING CAR.

ITV2

6.00 BEAUTY AND THE GEEK. 6.45 Pixie Lott: The Hot Desk. 6.55 Emmerdale. Omnibus. 10.10 Coronation Street. Omnibus. 12.35 America's Got Talent. The last set of quarter-finals takes place at Radio City Music Hall in New York. Nick Cannon hosts.

2.25 AMERICA'S GOT TALENT. The results of the last quarter-final are announced.

3.20 YOU'VE BEEN FRAMED! Featuring wedding day disasters, clumsy kids and sporting slip-ups.

3.55 YOU'VE BEEN FRAMED! KIDS SPECIAL. Harry Hill trawls the archives to narrate a compilation of clips featuring youngsters.

4.55 FILM: SCOOBY-DOO 2: MONSTERS UNLEASHED. (2004) Comedy adventure sequel, with Sarah Michelle Gellar and Matthew Lillard.

6.50 FILM: BACK TO THE FUTURE PART II. (1989) Teenager Marty McFly travels into the future to save his kids from a terrible fate and ends up changing history. Sci-fi comedy sequel, with Michael J Fox and Christopher Lloyd.

6.50pm, Michael J Fox

9.00 FILM: SHAUN OF THE DEAD. (2004) An aimless man decides to get his life back on track just as zombies rise from their graves and stalk the streets of London's suburbs to feast on the living. Comedy horror, starring Simon Pegg, Nick Frost, Kate Ashfield, Dylan Moran and Lucy Davis.

11.00 FILM: STATE OF PLAY. (2009) Thriller, starring Russell Crowe, Ben Affleck and Helen Mirren.

1.25 THE BIG REUNION 2014.

2.20 YOU'VE BEEN FRAMED!

2.45 TELESHOPPING.

5.45 ITV NIGHTSCREEN.

TODAY

Film4, 9pm, *Colombiana*
THE very fit Zoe Saldana gets into the shower at 48 mins, as the camera gives us an aerial view of her perky, wet nips.

ITV4, 9pm, *Driven to Kill*
STEVEN Seagal as a former Russian gangster who can still handle himself. No times but he gets to see a stripper.

Lifetime, 12.40am, *Cyborg 2*
A VERY youthful Angelina Jolie gets her oh-so-awesome boobs grappled with at 1hr 15 mins.

Sky Arts 1, 1am, *House of Tolerance*
DON'T be put off by the snooty channel that this is on – it's a filthy French "art" flick with more boobs (*below*), bush, bums and bonking than you can shake your sodden weestick at.

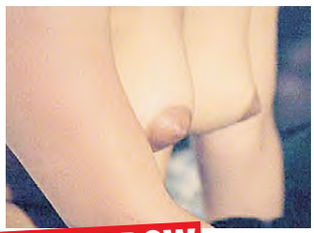

TOMORROW

Sky Select, 8pm, *The Beach*
LUCKY Leo DiCaprio slips off a French girl's top (*above*) as they enjoy a night-time romp in the sea at 51 mins.

Sky Action/Adventure, 11.50pm, *The Last Boy Scout*
BRUCE Willis gets a face full of lady chest at the 11 and 15 mins marks.

TUESDAY

5*, 9pm, *War*
JASON Statham action flick in which martial arts ace Jet Li gets to ogle a topless lady at 34 mins.

Sky Premiere, 11.15pm, *Plush*
PSYCHOLOGICAL thriller featuring angsty youths in a band on the verge of hitting the big time, with some boobs thrown in, too.

Movie Mix, 1.30am, *Decoys 2*
DAFT sci-fi movie about aliens taking the bodies of what turn out to be a string of attractive, topless women.

WEDNESDAY

Movie Mix, 9pm, *The Blue Lagoon*
BROOKE Shields spends most of the movie naked so just sit back, get a grip and shake where it's most inappropriate.

ITV2, 10pm, *40 Days and 40 Nights*
ROMANTIC comedy about a man who gives up sex for Lent, and immediately gets hit on by lots of pert lovelies. Boobs begin at 9 mins.

Movie Mix, 11.10pm, *Return to the Blue Lagoon*
MILLA Jovovich takes over from Brooke Shields as the pretty, naked Robinson Crusoe, shedding her clothes almost instantly.

THURSDAY

Comedy Central, 10pm, *American Pie Presents the Naked Mile*
LOADS of American college girls spend the movie stark bollock naked as part of some entirely bogus sponsored event. Boobs from the outset.

Sky Comedy, 10pm, *American Pie 2*
Movie Mix, 1.05am, *Best Laid Plans*
NO times but Brit beauty Emma Stansfield's impressive boobs get an airing when she romps with actor Stephen Graham.

FRIDAY

True Entertainment, 1am, *Bad Lieutenant*
HARVEY Keitel plays a twisted cop who gets up to all sorts of mischief, enjoying the sight of two lesbians – one naked on all fours (*below*) – going at it at 10 mins.

PUZZLE SOLUTIONS

ACROSS: 4. Casual; 7. Original; 8. Estate; 10. Abort; 13. Gait; 14. Lino; 15. Tine; 16. See; 17. Tsar; 19. Slim; 21. Bombastic; 23. Sore; 24. Foam; 26. Fog; 27. Lift; 29. Ibis; 32. Else; 33. State; 34. Harass; 35. Unsaddle; 36. Revere. DOWN: 1. Vocal; 2. Bison; 3. Fist; 4. Clean; 5. Sett; 6. Anthem; 9. Siesta; 11. Bid; 12. Rotor; 13. Giraffe; 15. Tab; 16. Sic; 18. Smells; 20. Limit; 21. Bog; 22. Sot; 23. Solace; 25. Wit; 28. Issue; 30. Bards; 31. Seven; 32. Ease; 33. Slam.

QUIZ ANSWERS
1 Cheryl Cole. 2 Air ambulance. 3 Celtic. 4 Iraq. 5 Malaysia Airlines. 6 90p. 7 Karren Brady. 8 Wes Brown. 9 On Skype. 10 *The Great British Bake Off.*

9	2	1	6	3	7	8	4	5
6	5	8	1	4	2	3	9	7
4	3	7	9	8	5	6	1	2
2	8	3	4	1	9	7	5	6
5	6	9	7	2	8	1	3	4
1	7	4	3	5	6	9	2	8
7	9	2	5	6	1	4	8	3
8	4	6	2	9	3	5	7	1
3	1	5	8	7	4	2	6	9

E4

6.00 SWITCHED. 6.25 Suburgatory. 7.35 The Mindy Project. 9.00 Melissa & Joey. 10.00 Hollyoaks. 12.35 How I Met Your Mother. 1.35 Marvel's Agents of SHIELD. 2.35 Suburgatory. 3.00 The Mindy Project. 3.30 New Girl. 4.00 The Big Bang Theory.

5.00 THE 100.

6.00 RUDE(ISH) TUBE.

6.55 FILM: THE WEDDING PLANNER. (2001)

9.00 MADE IN CHELSEA NYC.

10.00 ALMOST ROYAL.

10.35 THE BIG BANG THEORY.

11.35 VIRTUALLY FAMOUS.

12.25 RULES OF ENGAGEMENT. 1.20 Ben Earl: Trick Artist. 2.20 The Cleveland Show. 3.20 Hollyoaks.

DAVE

7.10 TOP GEAR. 9.00 Lizard Lick Towing. 10.00 Storage Hunters. 11.00 Man v Food. 4.00 Storage Hunters.

5.00 TOP GEAR.

7.00 MOTORWAY COPS. Bad weather causes the number of accidents on motorways to increase.

8.00 HAVE I GOT A BIT MORE NEWS FOR YOU. An edition from 2013 hosted by Richard Osman, with Dan Snow and Mark Steel.

9.00 8 OUT OF 10 CATS.

10.00 ROOM 101.

11.20 HAVE I GOT A BIT MORE NEWS FOR YOU.

12.20 8 OUT OF 10 CATS. 1.20 Room 101. 2.25 Man v Food. 4.00 Close.

SKY ATLANTIC

6.00 CLEVERDICKS. 7.00 Seinfeld. 8.00 The Guest Wing. 9.00 Friday Night Lights. 10.00 Urban Secrets. 11.00 Visionaries: Inside the Creative Mind. 12.00 The Pitch. 1.00 Anthony Bourdain: No Reservations.

3.00 BLUE BLOODS.

5.00 WITHOUT A TRACE.

8.00 DAVID ATTENBOROUGH'S GALAPAGOS.

9.00 GAME OF THRONES. Ned confronts Cersei about Jon Arryn's death.

10.15 GOMORRAH.

11.30 BANSHEE.

12.30 WITHOUT A TRACE.

2.30 THE SOPRANOS.

3.45 BLUE BLOODS: MEET THE CHARACTERS.

4.00 ICONOCLASTS.

FOX

8.00 COPS. 9.00 Medium.

2.00 NCIS.

9.00 FALLING SKIES. Tensions begin to rise within the Volm hideout.

10.00 LOUIE. Another comedic exchange between Louie CK and Pamela Adlon.

10.30 FAMILY GUY. Meg enters a relationship with Quagmire.

11.00 AMERICAN DAD! Francine discovers that Steve has a talent for spelling.

11.30 FAMILY GUY.

12.00 AMERICAN DAD!

1.00 FAMILY GUY.

2.00 AMERICAN DAD!

3.00 FAMILY GUY.

4.00 AMERICAN DAD!

5.00 TELESHOPPING.

WorldMags.net

LUV 2 CHAT! 100% CHEAP FILTHY SEX CHAT FROM 4.6p
MAXIMUM INSERTION! NASTY PHONE SEX! 46p
XXX NYMPHOS LIKE IT DEEP
09839 190 663
GRANNY'S TEXT FILTH
OAP Fingers Her HAIRY Ginger Minge
TXT GILF TO 89098
Posh MRS Loves DIRTY
DOGGING 09826 134 577 61p
SHOCKING! X RATED KINKY FETISH
09826 134 581 61p
WANNABE WAGS TAKE IT UP THE ARSENAL!
DOUBLE ENTRY!
09826 134 583
FILL THEIR EBONY HOLE 46p
09839 190 669 BROWN SUGAR
S**NK ON MY MEGA MAMS
09826 134 589 61p
WANT TITS & C**TS? YOU NEED A LADYBOY
09099 961 562*
*Calls cost £1.53 per minute to 09099, £0.61 per minute to 09826 and £0.46 per minute to 09839 and network extras may apply. All live calls are recorded in compliance with PP+ regulations. Service provided by Luv2Chat PO Box 143 BN18 8DF. Texts to 89098 cost £1.50 plus standard network charges per message received. Maximum three replies per message sent. 89098 is a virtual text chat service. Some automated messages may be sent for billing purposes. Not a subscription service. Adult text chat service with no guarantee of meeting made or implied. Service is for entertainment/fantasy/role play purposes only. Photos are of models and are for display purposes only. Text STOP to 89098 to stop service. Users of all services must be over 18 yrs and must have the bill payers' permission. Care line 03333126018. You may receive free promotional messages. To optout of marketing text OPTOUT to 89098.

SKY SPORTS 1

6.00 BARCLAYS PREMIER LEAGUE LEGENDS. 6.30 Barclays Premier League Legends. 7.00 Barclays Premier League Legends. 7.30 Barclays Premier League Legends. 8.00 FL72 Highlights. 8.30 FL72 Highlights. 9.00 Barclays Premier League Legends. 9.30 The Sunday Supplement. 11.00 Goals on Sunday.

1.00 LIVE SCOTTISH FOOTBALL. Rangers v Hearts (kick-off 1.30pm).
3.45 FL72 LIVE. Wolverhampton Wanderers v Norwich City (kick-off 4.00pm).
6.30 SPFL HIGHLIGHTS.
7.30 GOALS ON SUNDAY. A review of yesterday's football action.
8.25 LIVE FOOTBALL. Malaga v Fiorentina (kick-off 8.30pm).
10.30 SPFL HIGHLIGHTS. Rangers v Hearts.
11.30 FL72 HIGHLIGHTS.
12.00 THE SUNDAY SUPPLEMENT.
1.30 FL72 HIGHLIGHTS.
2.00 SPFL HIGHLIGHTS.
3.00 GOALS ON SUNDAY.
4.00 SPFL HIGHLIGHTS.
5.00 FOOTBALL'S GREATEST.
5.30 FOOTBALL'S GREATEST.

SKY SPORTS 2

6.00 ENGLAND'S BEST ASHES DAYS. 7.00 Test Cricket. 8.00 Test Cricket: The Verdict. England v India. 9.00 Cricket Writers on TV. 10.00 Live Test Cricket. England v India.

7.00 ENGLAND'S BEST ASHES DAYS. A look back at day four of the First Test in 2010/11.
8.00 TEST CRICKET. Action from England v India.
9.00 TEST CRICKET: THE VERDICT. Discussion on England v India.
10.00 ENGLAND'S BEST ASHES DAYS. A look back at day four of the First Test in 2010/11.
11.00 TEST CRICKET. Action from England v India.
12.00 TEST CRICKET: THE VERDICT.
1.00 ENGLAND'S BEST ASHES DAYS.

Live Test Cricket – England v India, Sky Sports 2, from 10am

2.00 TEST CRICKET.
3.00 TEST CRICKET: THE VERDICT.
4.00 TEST CRICKET.
5.00 TEST CRICKET: THE VERDICT.

SKY SPORTS 3

6.00 WWE VINTAGE. 7.00 WWE: Afterburn. 8.00 ATP Masters Tennis. 9.00 Sporting Rivalries. 9.30 Polo. 10.30 GAA. 12.45 GAA.

3.00 LIVE GAA. Kilkenny v Limerick (Throw-in 3.30pm).
5.30 THIS WEEK IN WWE.
6.00 WWE: EXPERIENCE.
7.00 ATP MASTERS TENNIS. The Rogers Cup.
8.00 LIVE ATP MASTERS TENNIS. The Rogers Cup. Coverage of the final on day seven from the Rexall Centre in Toronto, Canada.
10.30 WWE SLAM CITY.
11.00 WWE: LATE NIGHT — AFTERBURN.
12.00 THIS WEEK IN WWE.
12.30 WWE: LATE NIGHT VINTAGE.
1.30 WWE SLAM CITY.
2.00 WWE: LATE NIGHT — AFTERBURN.
3.00 THIS WEEK IN WWE.
3.30 WWE: LATE NIGHT VINTAGE.
4.30 SPORTING RIVALRIES.
5.00 SPORTING GREATS.
5.30 SPORTING GREATS.

SKY SPORTS 4

6.00 PGA TOUR CLASSIC. 7.00 Sporting Heroes: Dennis Taylor Interviews Ian Woosnam. 8.00 USPGA Championship Golf. 10.00 ATP Masters Tennis. 11.00 Live Dutch Eredivisie. ADO Den Haag v Feyenoord (kick-off 11.30am).

1.30 LIVE DUTCH EREDIVISIE. Ajax v Vitesse (kick-off 1.30pm). Coverage of the match at the Amsterdam ArenA.
4.00 LIVE USPGA CHAMPIONSHIP GOLF. Coverage of day four of the Major from Valhalla Golf Club in Louisville, Kentucky.
12.00 SPORTING GREATS.
12.30 ATP MASTERS TENNIS.
1.30 SPORTING GREATS.
2.00 SHELL'S WONDERFUL WORLD OF GOLF.
3.30 PGA TOUR CLASSIC.
4.30 SHELL'S WONDERFUL WORLD OF GOLF.

EUROSPORT

7.00 SNOOKER. 8.00 Live Snooker. The Riga Open. 10.00 Snooker. 11.00 Live Snooker. The Riga Open quarter-finals.

1.00 CYCLING.
1.45 LIVE CYCLING. The RideLondon-Surrey Classic.
6.30 CYCLING.
7.00 DIVING.
8.00 SNOOKER. The Riga Open final.
10.00 CYCLING. Action from the RideLondon-Surrey Classic.
11.30 CYCLING.
12.15 CLOSE.

BT SPORT 1

5.30 WORLD OF FOOTBALL. 6.00 French Ligue 1. 7.30 Classic Premier League. 8.00 Classic Premier League. 8.30 Conference Football. 10.00 French Ligue 1. 11.30 In the Kompany of Champions. 12.00 Live Football. Liverpool v Borussia Dortmund (kick-off 12.15pm).

2.30 LIVE COMMUNITY SHIELD. Arsenal v Manchester City (kick-off 3.00pm).
5.30 RIO MEETS JOSE.
5.45 FOOTBALL OUTPOSTS — BT SPORT FILMS.
6.45 EUROPEAN FOOTBALL SHOW.
8.00 LIVE FRENCH LIGUE 1. Monaco v Lorient (kick-off 8.00pm).
10.00 FOOTBALL OUTPOSTS — EUROPE.
11.00 COMMUNITY SHIELD. Highlights of Arsenal v Manchester City.
12.30 FOOTBALL.
2.00 MLS ALL-STAR GAME.
3.30 LIVE MLS. Seattle Sounders v Houston Dynamo (kick-off 3.30am).

SKY MOVIES PREMIERE

6.00 SYRUP. (2013) 7.35 Turbo. (2013) 9.15 The Butler. (2013) 11.30 One Chance. (2013)

1.15 CLOUDY WITH A CHANCE OF MEATBALLS 2. (2013) Animated comedy sequel, with the voices of Bill Hader and Anna Faris.
2.55 CLOUDY 2: EXTRA TOPPINGS. (2013) Three animated short films.
3.15 TURBO. (2013) Animated adventure, with the voice of Ryan Reynolds.
5.00 SYRUP. (2013) Satirical comedy, starring Shiloh Fernandez.
6.45 CLOUDY 2: EXTRA TOPPINGS. (2013) Three animated short films.
7.15 CLOUDY WITH A CHANCE OF MEATBALLS 2. (2013) Animated comedy sequel, with the voices of Bill Hader and Anna Faris.
9.00 THE BUTLER. (2013) A White House butler serves seven presidents and witnesses some of the major turning points in American history. Fact-based drama, starring Forest Whitaker and Oprah Winfrey.
11.15 PLUSH. (2013) Thriller, starring Emily Browning.
1.00 CLOSED CIRCUIT. (2013) Thriller, starring Eric Bana, Rebecca Hall and Jim Broadbent.
2.45 ONE CHANCE. (2013) Fact-based comedy drama, starring James Corden and Julie Walters.

SKY MOVIES COMEDY

6.55 13 GOING ON 30. (2004) 8.45 Stop! Or My Mom Will Shoot. (1992) 10.25 There's Something About Mary. (1998) 12.35 This Is the End. (2013)

2.30 SO UNDERCOVER. (2012) With Miley Cyrus.
4.15 13 GOING ON 30. (2004) With Jennifer Garner.
6.00 THE DUKES OF HAZZARD. (2005) Bo and Luke Duke discover a corrupt commissioner is plotting to strip-mine their entire town. Comedy adaptation of the TV series, starring Seann William Scott and Johnny Knoxville.
8.00 THERE'S SOMETHING ABOUT MARY. (1998) A lovesick man hires a seedy detective to track down his high-school sweetheart — but discovers he has many rivals for her affections. Comedy, with Cameron Diaz and Ben Stiller.
10.10 THIS IS THE END. (2013) A group of movie stars gathers in Hollywood for a housewarming party, only to be faced with the Biblical apocalypse. Fantasy comedy, starring James Franco, Jonah Hill and Seth Rogen.
12.05 STIR CRAZY. (1980) With Gene Wilder.
2.05 THE DUKES OF HAZZARD. (2005) With Seann William Scott.
4.20 STOP! OR MY MOM WILL SHOOT. (1992) With Sylvester Stallone.

Michael Caine in The Italian Job – Film4, 1pm

SKY MOVIES ACTION

6.00 STEALTH. (2005) 8.05 Jack the Giant Slayer. (2013) 10.35 The Lone Ranger. (2013)

1.10 X2. (2003) With Hugh Jackman.
3.30 JACK THE GIANT SLAYER. (2013) With Nicholas Hoult.
5.30 THE LONE RANGER. (2013) With Armie Hammer, Johnny Depp and William Fichtner.
8.00 X2. (2003) With Hugh Jackman, Patrick Stewart and Ian McKellen.
10.20 THE LAST SAMURAI. (2003) With Tom Cruise.
1.00 THE DELTA FORCE. (1986) With Chuck Norris.
3.15 DELTA FORCE II: THE COLOMBIAN CONNECTION. (1990) With Chuck Norris.

FILM4

11.00 GEORDIE. (1955)
1.00 THE ITALIAN JOB. (1969) Crime comedy, starring Michael Caine.
3.00 ALIENS IN THE ATTIC. (2009) Children's sci-fi comedy, starring Carter Jenkins.
4.45 KING SOLOMON'S MINES. (1985) Action adventure, starring Richard Chamberlain and Sharon Stone.
6.40 PERCY JACKSON & THE LIGHTNING THIEF. (2010) Fantasy adventure, starring Logan Lerman.
9.00 COLOMBIANA. (2011) Action thriller, starring Zoe Saldana.
11.05 MEMENTO. (2000) Thriller, starring Guy Pearce.
1.20 AWAY WE GO. (2009)

WorldMags.net

LAUREN LOVES A GOOD GOBBLE

By JOHN FITZPATRICK
fitzy@sundaysport.co.uk

WHIP out your sausages and fondle her baps – because Lauren Wood says FOOD is the way into her KNICKERS!

The 23-year-old grub fan has opened up about her love of a good NOSH, insisting she can't get enough of gobbling meat.

And if a bloke knows his way around a frying pan, the Romford stunna says he's a shoe-in for a fumble.

Lauren – who boasts cracking 32E charms – said: "I love to cook, and I'm always having people over for dinner.

"My signature dish is coq au vin – just because it's got a naughty name!

"But while the way to my knickers is definitely through my stomach, here's a tip to any males reading this – don't eat with your mouth open.

"To me, that's the biggest turn off ever."

Lauren Wood
Age 24, 32DD-26-36, from Romford

I'LL MAKE YOU CUM IN 30 SECS!
NO BORING INTROS! JUST GET STUCK IN!
0982 661 2421
Calls cost £1.53/min + network xtras. Roldvale Po Box 132 Bexley Kent DA5 1LU Customer care 0333 313 7846

TALK 2 ME LIVE!
LISTEN! DON'T TALK! JERK OFF!
0982 661 4153
HEAR ME COME!
Calls cost £1.53/min + network xtras. Roldvale Po Box 132 Bexley Kent DA5 1LU Customer care 0333 313 7846

TEEN 1ST TIMER
SHY...INNOCENT... I'VE JUST SHAVED OF ALL OF MY F**Y HAIR 4 U!
WHAT DIT LIVE WITH GENUINE 18+ TEEN
0909 642 8650
Calls cost £1.53/min + network xtras. Roldvale Po Box 132 Bexley Kent DA5 1LU Customer care 0333 313 7846 N013

DON'T TALK!
JUST LISTEN!
I'LL FINGER MYSELF & YOU CAN JERK OFF
0908 082 5324
Calls cost £1.53/min + network xtras. Roldvale Po Box 132 Bexley Kent DA5 1LU Customer care 0333 313 7846 B355

KWIK JERK OFF!
I'LL FINGER...YOU JUST LISTEN!
0908 391 0864
Calls cost £1.53/min + network xtras. Roldvale Po Box 132 Bexley Kent DA5 1LU Customer care 0333 313 7846 B548

JERK OFF!
DON'T SPEAK!
FILTHY HARD SEX ...JUST LISTEN WHILE I FINGER IT!
0982 661 2514
Calls cost £1.53/min + network xtras. Roldvale Po Box 132 Bexley Kent DA5 1LU Customer care 0333 313 7846

Young mum gagging 4 c*m
LIVE 1:1
Unload it live all over me!
0982 930 6661
Calls cost £1.53/min + network xtras. Roldvale Po Box 132 Bexley Kent DA5 1LU Customer care 0333 313 7846 C007

BORED PAKISTANI & INDIAN WOMEN
SHY BUT WILLING TO LEARN!
0909 246 3376
Calls cost £1.53/min + network xtras. Roldvale Po Box 132 Bexley Kent DA5 1LU Customer care 0333 313 7846 B317

BORED PAKISTANI & INDIAN GIRLS
Waiting in their bedrooms for your filthy sex phone call!
09090 277 599
Calls cost £1.53/min + network xtras. Roldvale Po Box 132 Bexley Kent DA5 1LU Customer care 0333 313 7846 B317

Let me suck u off!
Show your big feet and I'll swallow every drop of it!
LIVE 1:1
0982 930 6659
Calls cost £1.53/min + network xtras. Roldvale Po Box 132 Bexley Kent DA5 1LU Customer care 0333 313 7846 C003

TALK 2 ME LIVE!
LISTEN!
DON'T TALK!
JERK OFF!
0908
391 0873
HEAR ME COME!
Calls cost £1.53/min + network xtras. Roldvale Po Box 132 Bexley Kent DA5 1LU Customer care 0333 313 7846 B549

JERK OFF!
DON'T SPEAK!
FILTHY HARD SEX ...JUST LISTEN WHILE I FINGER IT!
0908 391 0865
Calls cost £1.53/min + network xtras. Roldvale Po Box 132 Bexley Kent DA5 1LU Customer care 0333 313 7846 B546

Dear Nickie,

I WENT into a new bank last month, planning to switch all my accounts.

The first person I spoke to was a cashier with massive jugs.

She spoke with a very thick northern accent, which always gets me going.

When I returned to the bank a few days later I found she had been promoted to customer relations and was on this side of the counter.

She took me to a little room to sign up and I sealed the deal while watching her cross and uncross her black-stockinged legs.

I left her a deposit. The trouble was it was in my pants and had leaked on to the chair.

Will I ever be able to go back to see her without making a real tit of myself?

RF, Kent

Nickie says...

IT'S too late for that. You're better off banking elsewhere.

Dear Nickie,

I AM a 50-year-old woman. I am fairly attractive and I enjoy having sex with my husband.

We have a really active sex life, but he is the only man I have ever had sex with.

We have been together since we were 18, so I've only ever kissed other guys before I met him.

Now I want to explore a bit more and would really like to have a threesome with another guy.

The thought of having two cocks to play with at the same time makes my mound so moist!

But I don't want my hubby to feel like he is inadequate.

How do I ask him?

Joan, Liverpool

Nickie says...

I THINK the best thing to do is sit him down and explain that you love him and don't necessarily find other men attractive, but you feel like you need to try things you didn't when you were younger.

You have been with him that long that he should understand. And you never know – he may have thought of it too and it could be great for your sex lives.

Dear Nickie,

MY wife and I have been together for 10 years and married for five of those.

I couldn't believe my luck as she is so sexy and, not only that, she loves sex and all the time.

We are both quite kinky and the other day we were watching some porn and a girl was using anal beads on a man. Since then my wife wants to use them on me.

She has used her fingers on me before which I quite enjoyed, although I didn't like admitting it.

But I don't know if I would like these.

Brian, Horley

Nickie says...

I HAVE never even thought about doing this before, but I asked a few friends of mine and one has. She will remain nameless, though.

She said the guy really wanted to do it and after a few drinks they both chilled out and he really enjoyed it. I think it gives guys quite a sensation.

My advice is to have a good think about it and be 100 per cent sure about doing it before you do.

DO YOU HAVE A SEX PROBLEM?

EMAIL: agony@sundaysport.co.uk OR MAIL TO: Agony, Sunday Sport, Floor 3 Maclaren House, Lancastrian Office Centre, Talbot Road, Old Trafford, Manchester M32 OFP

AGONY WITH Nickie Ann

Age 25, 32C-24-34, from Blackpool

Naughty barmaids serve it up for £10

Dear Nickie,

AT the end of a very boozy birthday bash at my local, me and a couple of my mates tried it on with two of the gorgeous barmaids there.

They're both blonde and in their early 20s with nice bodies.

We got chatting and they told us that they'd give us a great blowjob for a fiver and we could shag them for just a tenner.

So me, my mates and the landlord went to the pool room.

They both stripped off and I got my knob out before one sucked me off and the other was taken from behind while giving a blowjob and a handjob to my mates and the landlord.

She looked like she was really enjoying it and I couldn't wait to get my bone in her.

I was just about to come when the bird blowing me got off her knees and bent over the pool table.

She pulled apart her arse cheeks and I sunk my big, fat cock right in as far as it could go and let her feel the full force of my love-juice as it gushed into her.

I then went over to her mate and for my tenner I had her in both holes.

Her fanny was a bit slack but her bumhole was pretty tight.

At the end of the night the girls had made about £100 each and I invited them round to my place to celebrate my own birthday a week later.

When they turned up they looked superb in really short dresses and loads of cheap make-up. I've always been a sucker for a dirty-looking tart.

After they'd had a few drinks, they did a strip to reveal their black stockings and suspenders.

We went to my room, which has a mirror on the ceiling, and I set my video recorder up and filmed them having a really filthy lesbo romp.

Then, with my knob throbbing like a nuclear reactor, I watched as one sucked me off while the other licked my hairy arsehole.

It wasn't long before I gushed a massive wave of spunk all over their massive tits.

I then had sex with both of them in a variety of positions and in every hole you can think of.

Bargain

My favourite was having one of them sitting on my face really writhing about while the other bucked like a donkey on my rock-hard pink missile.

After a few hours I reckon I'd spunked up a good bucket-load of the white stuff – not counting what was still streaming out of the girls!

At the end of the night they said they wanted £20 each.

I wasn't too happy with this, but they said that in future they'll only charge £10 each for a threesome.

I think this is a real bargain because I make them work for their money.

What do you think?

SS, South London

Nickie says...

IT sounds like these two are worth every penny.

Dear Nickie,

I AM an 18-year-old guy and I hang out at my friend's house quite a lot.

He lives with his mum and one night we all had a bit too much to drink and my friend passed out.

Me and his mum stayed up talking and one thing led to another and we had sex.

She isn't that attractive and I had the beer goggles on at the time.

But at least I got to shoot my muck that evening.

The problem is now I think she is interested in having a bit more, but I am not too fussed.

What shall I do?

Ricardo, Rotherham

Nickie says...

RICARDO, I think you need to be honest with her. Women generally understand these things a lot more than you think and my guess is she will like your honesty and will understand.

Dear Nickie,

I'VE been with my girl for six months and we enjoy great sex.

We are into bondage and enjoy dressing up together.

A couple of months ago she suggested filming our romps. I was totally turned on by the idea and we agreed to play our favourite sex game.

We set up a camera and she put on her leather outfit, tied me to the bed and pleasured me with her hands and tongue.

She straddled my face and lowered her sopping wet fanny on to my lips and eager tongue.

She orgasmed three or four times then plunged down hard on my eight-incher and she rode me till I came.

But I've since found out that my girl has been showing it to her mates and I feel betrayed.

Should I dump her?

DM, Wilts

Nickie says...

STOP moaning and lap it up.

SEX CONFIDENTIAL

DAVE SIGNS UP TO A 'STOP TUGGING' TRAINING COURSE

Nickie says...

IN previous generations, the act of masturbation – or "self-pollution" – was seen as a cardinal sin.

Habitual masturbators were warned that the practice thinned the blood, wasted the muscles and led, eventually, to foam-mouthed insanity.

We now know that such scare stories are utter nonsense and that masturbation is perfectly normal and healthy in the right place, (outside a primary school, for example, is normally frowned on).

That said, Dave has played a blinder by signing up to an anti-masturbation course – as he got to shag the bird with the great big tits!

AGONY IS BROUGHT TO YOU IN ASSOCIATION WITH www.TamedLife.com BUY WITH CONFIDENCE FROM THE LARGEST WHOLESALER OF ADULT GOODS IN THE UK

18+. Calls recorded. Calls cost 46p per min plus network charges. SP:Candywall. Helpdesk 0207 966 9676.

18+. Calls recorded. Calls cost 36p per min plus network charges. SP:Candywall. Helpdesk 0207 966 9676.

18+. Calls recorded. Calls cost 46p per min plus network charges. SP:Candywall. Helpdesk 0207 966 9676.

Calls cost £1.53/min + network xtras. Holdvale Po Box 132 Bexley Kent DA5 1LU Customer care:0303 031 0449 D04

18+. Helpdesk 0207 966 9686. Live calls recorded. 0871=10p per min. Network Extras Apply. SP: 4D.

18+. Helpdesk 0207 966 9686. Live calls recorded. 0872=10p per min. Network Extras Apply. SP: 4D.

Calls cost 46p/min + network xtras. Holdvale Po Box 132 Bexley Kent DA5 1LU Customer care:0333 313 7846

Calls cost £1.53/min + network xtras. Holdvale Po Box 132 Bexley Kent DA5 1LU Customer care:0333 313 7846 AU06

18+. Calls recorded. Calls cost 46p per min plus network charges. SP:Candywall. Helpdesk 0207 966 9676.

18+. Calls recorded. Calls cost 46p per min plus network charges. SP:Candywall. Helpdesk 0207 966 9676.

Calls cost £1.53/min + network xtras. Holdvale Po Box 132 Bexley Kent DA5 1LU Customer care:0333 313 7846

Calls cost £1.53/min + network xtras. Holdvale Po Box 132 Bexley Kent DA5 1LU Customer care:0333 313 7846 HN14

18+. Your reply costs £3 and entitles you to send 3 further messages. You will be billed £3 in advance for every 3 messages you send. Standard network extras apply. To opt-out text STOP to 79090. Provider: ISOMOB. Helpdesk 0207 966 9676.

Call cost, 61p/min + network xtras. Holdvale Po Box 132 Bexley Kent DA5 1LU Customer care:0303 031 0449

Calls cost £1.53/min + network xtras. Holdvale Po Box 132 Bexley Kent DA5 1LU Customer care:0333 313 7846 H721

18+. Helpdesk 0207 966 9686. Live calls recorded. 0871 = 10p per min. Network extras apply SP: 4D.

Calls cost £1.53/min + network xtras. Holdvale Po Box 132 Bexley Kent DA5 1LU Customer care:0333 313 7846

Calls cost £1.53/min + network xtras. Holdvale Po Box 132 Bexley Kent DA5 1LU Customer care:0333 313 7846 H724

Calls cost £1.53/min + network xtras. Holdvale Po Box 132 Bexley Kent DA5 1LU Customer care:0303 031 0449 H07

18+. Calls recorded. Calls cost 36p per min plus network charges. SP:Candywall. Helpdesk 0207 966 9676.

18+. Helpdesk 0207 966 9616. *Standard network charges apply. Women: Network charges only. Send STOP to 69866 to stop. You may be sent free mktg msgs for similar services. Text NO INFO to 69866 to opt out. IP: X-On.

Not for consumption or inhalation. This product is sold as a room odouriser.
ONE TEXT gets you...
2x10ml pure Isopropyl Nitrite
All leading brands
Strongest formula
Cheapest in UK
Superfast delivery
No P&P
No hidden extras
100% Legal
POWER PACKED
NEW
ONE TEXT! ONE LOW PRICE!
2 PACK!
Rush to get yours today
TEXT RUSH2, LEAVE A SPACE THEN PUT YOUR NAME, POSTCODE & FLAT/HOUSE NUMBER & SEND IT TO 79988

Calls cost £1.53/min + network xtras. Holdvale Po Box 132 Bexley Kent DA5 1LU Customer care:0303 031 0449 D03

Calls cost £1.53/min + network xtras. Holdvale Po Box 132 Bexley Kent DA5 1LU Customer care:0333 313 7846

18+. Calls recorded. Calls cost 46p per min plus network charges. SP:Candywall. Helpdesk 0207 966 9676.

18+ only. Each message received costs £1.50 and you may receive a maximum 4 billed messages per message sent. Messages are sent by real people, no meetings or dating is implied or guaranteed, virtual operator service. We may send promotional SMS to opt-out send 'STOP' to 89248. Mobile Software Solutions Ltd. Customer care 0303 031 3406.

TEXT ME... LET'S HAVE SOME XXX FUN NOW!

Call me Allison or Ally. I'm a Uni student from Ealing. Single and inexperienced. I want to try new things. My titties are only small but I've got loads of stamina from playing hockey.

TEXT ALLISON TO 89248

My name's Toni and by day I am a traffic warden and by night a pole dancer.... So if you want me to dance around your pole, text me! LOL! My stats are 36C-24-34

TEXT TONI TO 89248

Tisha, 32, Healthy Figure, Medium Bust, Secretary at an Airline company, Single, no kids, Dancing, music, anything from Vanilla to Hardcore, patient, warm & sexy

TEXT TISHA TO 89248

You will not be disappointed! I'm 19 with great tits... 34C-24-36.I can be as innocent or as filthy as you want, Im all yours and you will have my full attention....Text me guys x x x

TEXT ANNIE TO 89248

Audrey, 27 Bi-curious, slender with nice sized boobs. I guess some guys are a little surprised when I squirt when I come! THis always happens when I get fisted! LOVE IT!

TEXT AUDREY TO 89248

Victoria, or Vicki, 24, divorced and in need of some uncomplicated DIRTY FUN! There's nothing I've tried that I haven't liked...even stuff I think MUST be illegal! LOL!

TEXT VICTORIA TO 89248

Sophie, 21, Slim Figure, Small bust, French Uni student, recently moved to UK. Single, no kids, music, texting, tweeting oral and anal sex . I'm quite shy but horny too!

TEXT SOPHIE1 TO 89248

20, Hi Im Gina, I love OLDER men. I wont disappoint you. I luv to give blowjobs... the feel of your c*** in my mouth just drives me wild, the deeper it goes the wetter i get...hehe!

TEXT GINA TO 89248

Shirley, 63, Curvy Figure, Medium Bust, Dinner lady, Divorced, boy, 31, boy 24 and lovely tight p****! I may be 63 but I feel like a teenager when it comes to sex!

TEXT SHIRLEY TO 89248

Hello, I'm Whitney and I am very cute, very sexy and lurrrrve dirty chat... what ya waiting for? (34c-24-34)

TEXT WHITNEY TO 89248

WANNA WOMAN FROM YOUR TOWN?

Sometimes it's not about looks or type...you just want a local lady who's on your doorstep and interested in the same thing as you. This is why we developed Geofinder, the best way to find women local to you

Using Geofinder is easy.
TEXT 'your town' to 89248 - e.g. LEEDS to 89248
and we'll send you a contact from your area...

PLUS + PLUS + PLUS TXT A C**K CRAZY OLDER LADY!

Imagine the sexual tension these horny older ladies have to live with! These experienced, but deprived girls aren't getting any ...they need a man like you to help get them off.

TEXT GRAN TO 89248

Only £1.50 per message received. Maximum 4 billed messages per reply. Pix can be sent FREE with every two paid messages.

Kendra, 27, BBW, Large Bust, Shift manager at McDonalds, Single, no kids, Likes Very HARD and ROUGH f***s, likes being treated as a W****. Easy to manipulate

TEXT KENDRA TO 89248

Kristy, 21 and I live with my BF. I love him but I need some daytime XXX fun. All I ask is that you are really discrete. I'm looking for orgasms not relationships!

TEXT KRISTY TO 89248

Ive never felt so horny! Im 26 with 34B boobs and a decent figure. I'm hanging around my big old house longing for some hard c***! My dildo is my only relief! HELP!

TEXT NINA TO 89248

Hello boys! We want a 3-sum! Us 2 sexy girls and U! Wot u waiting for text us now... we're waiting for u and ur lovely hard c***!

TEXT PENNY&SUE TO 89248

LESLEY A 52 y.o who loves to go out and have fun., I'm up for anything, especially in bed... ;), Looking for a nice bloke to go crazy with

TEXT LESLEY TO 89248

LISA I'm 19 with a great figure and I love c*** so much! I like it everywhere, any place, any time, any hole. I have no limits, nothing is taboo, the dirtier and the nastier the better. (36D-24-36)

TEXT LISA TO 89248

Mildred, 64, Healthy, Medium Bust, Retired History lecturer, Married, 1 Kid, Sewing, Gardening, Knitting, Has three cats, Toys and Vibrators.

TEXT MILDRED TO 89248

Nicole, 38, Curvy Figure, Large Bust, Been called a NYMPH by ex BF who couldn't keep up with me! I hope there are some guys out there who can!

TEXT NICOLE TO 89248

PLUS + PLUS + PLUS

100% DISCRETE UK TV TEXT CHAT

TEXT PREOP TO 89248

Mel, 42, Curvy Figure, Medium Bust, Single, Bi curious, loves masturbating and being dominated

TEXT MEL1 TO 89248

Marlene, 42. Curvy Figure, Large Bust, Hairdresser, Separated from husband. I like shopping, going out with friends and staying in with my Rabbit!

TEXT MARLENE TO 89248

Ragini, 26, Slender, Medium Bust, Teacher, Boyfriend, no kids, Clubbing, Music, Hardcore, A sex, Wild, Horny etc

TEXT RAGINI TO 89248

Shannon, or Shan, 18, lives w/parents in London. Clueless boyfriend. Waitress. Slender, med bust. small tattoo on tummy. Loves A and D and likes idea of being dominated

TEXT SHANNON TO 89248

18+ only. Each message received costs £1.50 and you may receive a maximum 4 billed messages per message sent. Messages are sent by real people, no meetings or dating is implied or guaranteed, virtual operator service. We may send promotional SMS to opt-out send 'STOP' to 89248. Mobile Software Solutions Ltd. Customer care 0303 031 3406.

INSIDE THIS WEEK'S SIZZLING MIDWEEK Sport ON SALE WEDS AND THURS

CAITLIN WYNTERS

ALL-NEW PICS: HER HOTTEST PHOTO SHOOT EVER!

PLUS

THE STORY MI5 WANTED TO BAN!

SECRET GOVERNMENT FILES EXPOSED

X-Men and Terminator are now FACT!

THE TRUTH IS IN HERE! ON SALE WEDS & THURS

MIDWEEK Sport

BORAT LAND IS THE NEW BANGKOK!

By BRAD CHADWICK
news@sundaysport.co.uk

SUCKY F**KY: Borat's home offers sexy good time

A COUNTRY made famous by the fictional halfwit Borat is set to become the next Bangkok, according to tourism experts.

The oil-rich Central Asian state of Kazakhstan is fast turning into the East's fleshiest fleshpot.

And employers in nearby India know that the way to get the most out of their employees is to offer them a Kazakh holiday as a bonus.

Iqbal Mulla, former president of the Travel Agents Association of India (TAAI), said: "Places like Kazakhstan and Uzbekistan are becoming the next Bangkok – which is known for its sex tourism.

"Many Indians choose these countries, especially Kazakhstan, over Bangkok, Singapore or Indonesia."

Recently, 50 retailers linked to a well-known Indian electrical firm were offered an all-expenses paid trip to London as an award for meeting sales targets.

But most chose to go to Kazakhstan – a destination meant for those achieving a low sales target.

Kazakhstan, which is going through rapid industrialisation, has become a hub for hookers over the past few years.

Though air travel to Kazakhstan is not that cheap compared to Bangkok, accommodation and food is.

Most people know Kazakhstan as the home of TV reporter Borat, created by comedian Sacha Baron Cohen (*above*).

HORNY MEN REQUIRED

C*M ON IN!

Don't just TEXT women when you can actually meet up with them for no-strings sex! We'll send you listings for women from all over the UK who are interested in meeting horny men like you for sex sessions. We'll give your their phone numbers, addresses and emails, after that it's up to you!

"I'm not exactly Brad Pitt but I've met some amazing women through your listings! These days I just see two of them regularly but they keep me busy!" Dan, 42, Reading

Finebourne is Britain's leading adult contact company, organised by women on behalf of all females in need of discreet ways to meet men for " no strings sex"

FOR OUR LISTINGS OF UP-FOR-IT WOMEN IN YOUR AREA JUST SEND £5 CASH/POSTAL ORDER OR CHEQUE TO FINEBOURNE P.O.BOX 210. CHESTERFIELD.S41 8LP

NAME.....

ADDRESS.....

.....

STRAW BLIMEY! IT'S TOMMIE JO

By JUSTIN DUNN
justin@sundaysport.co.uk

SO there we were, innocently wandering into a barn looking for a bale of hay... and there's tantalising Tommie Jo taking her clothes off!

The buxom 34DD blonde was wearing nowt but cowboy boots, denim shorts and knickers – and very quickly, none of those either!

The Essex stunna likes the cow girl theme, too.

She admitted: "I've really got to like doing the reverse cowboy position over the years.

Pert

"You know the one, it's where you sit on top of a man with your back to his face, let him slip inside you and then ride him up and down like you're at a rodeo.

"I just love doing it that way because he gets off on looking at my pert bottom writhing around the place.

"And I love to hear his groans. He is in my hands and it's all about whether he's going to climax or not."

Blimey – saddle up, fellas!

LOOK 'ERE! IT'S AN ANOTHER AMAZING Sunday Sport OFFER!

GET 3 FREE XXX FILMS!

Don't miss out on a triple sex treat!

AND THERE'S THREE EASY WAYS YOU CAN GET IT!

HOLD onto yer hats...and anything else that comes to hand...cos we've got a real treat for you today!

Every Weekend Sport reader who goes along to a Private Shop this week will get not ONE, not TWO but **THREE FREE** sex films on DVD!

Amazing, right? Amazing but true! Britain's leading chain of sex shops is working in partnership with your favourite newspaper to bring you the sort of offers you're really interested in.

In every issue of the *Sport* will bring you a new offer, be it free DVDs and toys or unbeatable money off offers.

Free

To get your copies of *Wet & Juicy*, *Czech This Out* and *2's Company, 3's A Crowd* all you have to do to collect your FREE XXX sex films is turn up at one of the Private Shops listed on this page with a copy of the *Sport* (any edition will do).

And don't worry, there is no minimum purchase and no hidden charges!

This amazing triple bill, which comes on one disc for your convenience, is jam-packed with full-on sex from some of the hottest young talent in the business.

Horny

But be warned, this is not faked sex but actual footage of horny young people having actual penetrative sex to completion.

And remember, it's 100% FREE when you call in at your local Private Shop.

Amazing

If you can't make it to one of the shops then you can still get your films by using the credit card line or by using the coupon below.

But don't mess about, this offer won't be around forever...we can't afford it, for one thing!

And don't miss another amazing offer in Sunday's *Sunday Sport*.

PRIVATE SHOPS UK — UK'S LEADING SEX SHOPS

CALL IN FOR YOURS AT ANY PRIVATE SHOP LISTED ON THE ADVERT ON P34

SECURE 24HR CREDIT CARD HOTLINE
0844 4411045

MAIL ORDER COUPON

Private Shops, (Dept SS031), 14 Bourne Road, Bexley DA5 1LU
Please rush me the following:

ITEM DESCRIPTION -

THREE FREE SEX FILMS		£0.00
PLUS THE MASTHEAD (PAGE ONE LOGO) FROM THIS NEWSPAPER	P&P	£3.99
	TOTAL	£3.99

Please make cheques/POs payable to M.O. Division with your name and address on reverse.
Send cash only by registered/recorded delivery.
Do not use staples

NAME

ADDRESS

I AM OVER 18 and agree to keep these items away from minors

SIGNED

Although normally 7 days, please allow up to 28 days for delivery. If you no longer wish to recieve further mailings of exciting offers from us, or associated companies, please tick this box ☐ Reg No: 3238109 *18

WorldMags.net

LILLO'S RINGPIECE

STEVE LILLIS' KNOCKOUT BOXING COLUMN

Brook's closing in on one Kell of a payday

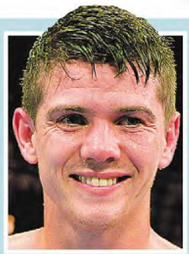

BRIT PAIR GET THEIR CHANCE TO SHINE

LUKE CAMPBELL and Callum Smith will make their American debuts on the undercard of Kell Brook's IBF welterweight title clash against Shawn Porter on Saturday night.

Olympic gold medal star Campbell *(above)* and super-middleweight Smith earned their dream fights across the pond with wins in Liverpool last month.

Promoter Eddie Hearn said: "This is all part of the development of our great young fighters.

"It's about new experiences and new atmospheres – it's all part of the plan to turn them into the finished article.

"It's also a great bonus for Kell Brook's travelling fans to see two of the best rising stars from Britain getting their chance to perform on such a massive stage."

CASH COW: Amir Khan could be next up for Brook

TIME TO DELIVER: Kell Brook faces a massive fight with Shawn Porter *(above left)* in LA

KELL BROOK believes he'll have the "key to Fort Knox" if he beats Shawn Porter next weekend.

His long-overdue world title fight comes on Saturday when he challenges for emerging Porter's IBF welterweight title in Carson on the outskirts of Los Angeles.

It's a big task for unbeaten Brook in the American's backyard, but the 10st 7lb division is arguably the most lucrative in boxing so he'll be motivated to spring an upset.

Floyd Mayweather is boxing's cash cow and Brook could also earn mega-money fighting Amir Khan.

The Sheffield man, 28, said: "I know that winning this fight puts me in line with all the elite fighters in the world of welterweights.

"I know I'll be fighting a big name and that this fight is the key to Fort Knox."

Khan is searching for a December opponent and Brook admitted: "Of course, it's in my mind.

Dithering

"It's a business though and there are many money fights out there, not Amir Khan but international fights.

"I think people in America and around the world will take note after I beat Porter."

Brook believes Porter is genuinely worried about him and has been trying to turn him into a nut job.

He believes the champion and his team have tried to get into his head by dithering over the fight and date.

But after injury setbacks delayed his world title chance, Brook – who has been boxing professional for 10 years – says that mind games are a waste of time. Brook, who has won all 32 professional fights, added: "They wouldn't want to fight me if they had the choice, but because I'm mandatory, I'm on their case and they have to fight me.

PORTER WIN WOULD OPEN THE DOOR TO KHAN AND MAYWEATHER

"They've been messing about with the dates and stuff but we expected that. It means we've kept on training. We weren't distracted from it, so here we are now."

Porter, 26, will be making the second defence of the title he won against Devon Alexander on points last December.

That was an upset, but in April he showed why many believe he's an emerging star by hammering Paulie Malignaggi in four rounds.

Afterwards, Malignaggi told me that every shot stocky Porter threw he felt with force, and he was now considering his future.

Porter, whose only blemish in 25 fights is a draw against Julio Diaz that he avenged, said: "I've pretty much fought the who's who of young fighters out there.

"It's just another step. Brook is the guy that is mandatory for the title and the guy that we were told we had to fight.

"We go in there with a great game plan. We'll execute it, fight him and move on from there."

CHALLENGE CUP SEMI-FINALS

Rhinos on charge to final place

Leeds	24
Warrington	16

LEEDS will get the chance to end their 15-year Challenge Cup drought after brushing aside Warrington at Langtree Park.

A dominant opening half laid the platform as they led 14-0 by the break.

Kevin Sinfield struck a third-minute penalty before Ryan Hall *(above)* produced a brilliant one-handed finish in the corner.

Four minutes before half-time Danny McGuire put Hall in again.

Wolves hit back after the break when Chris Bridge touched down.

Leeds got a third try when McGuire provided another killer ball, this time for Joel Moon.

Warrington kept going and Stefan Ratchford got across the line.

But Tony Smith's men were unable to follow that up and when Ritchie Myler's pass ended up in the hands of Tom Briscoe, he raced 60 metres to clinch it.

Shenton sure Cas will get hold of semi

Widnes v Castleford

Today, 3pm – Live on BBC2

MICHAEL SHENTON insists Castleford will not be like "rabbits in the headlights" when the first whistle blows in today's semi-final.

The Tigers are enjoying an excellent season few would have predicted and have left their passionate supporters dreaming of a Wembley final.

Daryl Powell's men head into the last-four showdown as favourites.

And Shenton does not expect his less-experienced team-mates to be overawed.

The 28-year-old centre said: "We're not going to be rabbits in the headlights. We've got to play the way we play."

Denis Betts, who has taken the Vikings from the wooden spoon to the brink of the play-offs in two seasons, insisted that form counts for little in such a big match.

He said: "There are no favourites going into this game.

"Whoever handles the pressure the best should come out on top."

ON THE NOSE

WE'RE NUMBER ONE FOR RACING!

TODAY'S ABC GUIDE

Able Mate	LEI	2:00	Foxy Clarets	LEI	3:30	Onelastfling	WDR 3:15
Akavit	LEI	2:00	Fredricka	LEI	5:00	Only Ten Per Cent	LEI 5:00
All Talk N No Do	LEI	3:00	Gentlemax	WDR	2:15	Parsley	WDR 2:45
Amygdala	WDR	3:45	Glasgow Gailes	WDR	4:15	Pennine Warrior	LEI 4:00
Argot	LEI	4:30	Gold Club	LEI	5:00	Perfect Alchemy	WDR 3:45
Arrowzone	LEI	4:30	Good Contact	LEI	2:00	Piazon	LEI 3:30
Artful Prince	LEI	3:00	Gothic	LEI	3:00	Pleiades	LEI 2:00
Artistic Charm	WDR	3:45	Groundworker	LEI	3:30	Postscript	WDR 4:45
Assembly	LEI	2:30	Hamble	WDR	2:15	Pull The Pin	LEI 5:00
Aya´s Gift	LEI	5:00	Headline News	LEI	3:00	Q Twenty Girl	WDR 3:15
Basil Berry	LEI	3:30	Henke	LEI	2:30	Red Warrior	LEI 3:00
Bernisdale	WDR	2:15	Highland Acclaim	LEI	3:30	Ree´s Rascal	WDR 4:45
Best Endeavour	LEI	2:00	Ickymasho	WDR	3:15	Rocket Ronnie	LEI 4:30
Blues Dancer	WDR	4:15	Incomparable	LEI	5:00	Roxie Lot	LEI 2:00
Bold Spirit	LEI	4:00	Injaz	LEI	4:00	Royal Brave	LEI 3:30
Bounty Bah	WDR	3:15	Inkerman	LEI	2:30	Royal Etiquette	WDR 2:15
Bowie Boy	WDR	4:45	Italian Beauty	WDR	3:15	Run Fat Lass Run	LEI 4:30
Boy In The Bar	LEI	3:30	Ivors Rebel	WDR	2:45	Sarangoo	WDR 3:45
Brian The Lion	LEI	2:30	Lacock	WDR	5:15	Sheila Belle	WDR 4:15
Cabuchon	WDR	2:15	Lady Gibraltar	WDR	3:45	Skyfire	LEI 4:30
Cape Of Hope	LEI	2:30	Lady Of Illusion	WDR	2:45	Sleeping Rough	WDR 3:15
Carrowbeg	WDR	2:15	Le Torrent	WDR	4:15	Solemn	LEI 5:00
Castorienta	LEI	4:00	Little Lord Nelson	WDR	3:15	Solo Hunter	WDR 4:45
Chanceuse	LEI	2:30	Mabait	WDR	4:45	Some Show	WDR 3:15
Charles Molson	LEI	3:30	Majestic Manannan	LEI	5:00	Spreadable	LEI 4:00
Choral Festival	WDR	5:15	Major Jack	LEI	3:30	Starwatch	WDR 4:45
Clever Miss	LEI	4:00	Marigot Bay	WDR	2:45	Stolen Story	WDR 4:15
Comanchero	LEI	4:30	Marma´s Boy	WDR	4:15	Sutton Sid	WDR 2:15
Coolcalmcollected	LEI	2:00	Martinas Delight	LEI	3:00	Sweet Martoni	LEI 4:30
Cordial	LEI	3:30	Mazoula	WDR	3:15	Swords	WDR 2:15
Dangerous Age	WDR	3:45	Mia San Triple	WDR	3:45	Taste The Wine	WDR 2:15
Dinneratmidnight	LEI	3:30	Minty Jones	LEI	5:00	This Is The Day	WDR 5:15
Directorship	WDR	4:45	Miss Inga Sock	WDR	2:45	Three Pips	LEI 4:00
Don´t Stare	LEI	3:00	Monsieur Rieussec	LEI	3:00	Time For Crabbies	LEI 5:00
Dynamo Walt	LEI	4:00	Mr Matthews	WDR	4:45	Two Shades Of Grey	LEI 4:00
Ecliptic Sunrise	LEI	4:00	Mullionheir	WDR	3:15	Urban Space	WDR 5:15
Elite Force	WDR	5:15	Mutasayyid	LEI	2:00	Whipper Snapper	WDR 4:45
Evident	WDR	4:45	Myboyalfie	WDR	4:45	Who´Sthedaddy	WDR 4:15
Flashy Diva	WDR	3:15	Mystical Sapphire	WDR	4:45	Wonder Of Qatar	LEI 2:00
For Shia And Lula	LEI	4:30	Noble Gift	LEI	3:00	Yukon Gold	LEI 2:00

TOP JOCKEYS AT WINDSOR TODAY

JOCKEY	WINS-RIDES	win%	£1 bet
George Baker	17–122	14%	+37.63
Kieren Fallon	16–120	13%	-45.88
Liam Keniry	12–170	7%	-75.50
Silvestre De Sousa	9–76	12%	-6.50
Fergus Sweeney	8–171	5%	-95.50
David Probert	8–111	7%	-37.20
William Carson	5–90	6%	-55.50
Richard Kingscote	5–58	9%	-6.53
Ryan Tate	5–34	15%	-2.88
Thomas Brown	5–26	19%	+17.25
John Fahy	4–91	4%	-45.00
Stevie Donohoe	3–54	6%	-40.25
Adam Beschizza	2–39	5%	-30.00
Sam Hitchcott	1–59	2%	-54.67
Michael J M Murphy	1–27	4%	-12.00
Cam Hardie	0–20	0	-20.00
Nathan Alison	0–8	0	-8.00
Noel Garbutt	0–8	0	-8.00
Royston Ffrench	0–6	0	-6.00
Charlotte Jenner	0–4	0	-4.00
Mr Alex Ferguson	0–3	0	-3.00
Miss P Fuller	0–1	0	-1.00
Mr J P Williams	0–1	0	-1.00
Mr H Hunt	0–1	0	-1.00

TOP TRAINERS AT WINDSOR TODAY

TRAINER	WINS-RUNS	win%	£1 bet
Ralph Beckett	20–123	16%	-8.28
Jeremy Noseda	20–79	25%	-3.36
David Evans	19–182	10%	-34.75
Roger Charlton	15–88	17%	+22.29
David Elsworth	10–52	19%	-5.25
B W Hills	10–45	22%	+6.34
John Bridger	9–115	8%	-52.75
Richard Hannon	9–76	12%	-52.30
Henry Candy	8–88	9%	-33.67
Stuart Kittow	8–59	14%	+12.50
Charles Hills	7–84	8%	+5.13
Jim Boyle	7–81	9%	+7.50
George Margarson	7–46	15%	+8.50
Jonathan Portman	6–104	6%	-23.50
David Simcock	6–48	13%	-22.67
John Flint	6–25	24%	+1.66
Stuart Williams	5–69	7%	-33.50
Sylvester Kirk	5–64	8%	-39.09
John Best	4–51	8%	+8.75
William Knight	4–42	10%	+6.38
Malcolm Saunders	4–34	12%	+13.00
Ed de Giles	4–28	14%	+14.25
J S Moore	3–82	4%	-60.50
Eve Johnson Houghton	3–57	5%	-25.00
Mark Usher	3–47	6%	-23.00

TOP JOCKEYS AT LEICESTER TODAY

JOCKEY	WINS-RIDES	win%	£1 bet
Ryan Moore	31–96	32%	+8.28
Adam Kirby	14–92	15%	-16.22
Martin Dwyer	12–97	12%	-24.75
Chris Catlin	12–92	13%	+23.13
Tom Queally	11–102	11%	-45.43
Shane Kelly	11–66	17%	+41.63
Pat Cosgrave	7–76	9%	-38.50
Robert Winston	6–48	13%	-12.59
Luke Morris	5–91	5%	-59.25
Sean Levey	5–44	11%	-17.50
Tony Hamilton	5–20	25%	+35.88
Oisin Murphy	4–14	29%	+1.00
Daniel Tudhope	4–13	31%	+5.30
Adrian Nicholls	3–25	12%	-4.50
Stephen Craine	3–16	19%	+9.50
Jason Hart	3–14	21%	-3.63
Robert Tart	2–18	11%	-9.75
Ben Curtis	2–10	20%	+3.00
Ashley Morgan	2–9	22%	+8.00
Connor Beasley	2–8	25%	+15.50
Andrew Mullen	1–32	3%	-25.50
Dale Swift	1–14	7%	-5.00
Louis Steward	1–10	10%	-2.50
Ahmed Ajtebi	1–9	11%	-3.00
Danny Brock	1–8	13%	+3.00
Matthew Hopkins	1–5	20%	-2.50
Natalia Gemelova	1–3	33%	-0.63
Frankie McDonald	0–20	0	-20.00
Charles Bishop	0–13	0	-13.00
Kevin Stott	0–4	0	-4.00
Dougie Costello	0–4	0	-4.00

TOP TRAINERS AT LEICESTER TODAY

TRAINER	WINS-RUNS	win%	£1 bet
Sir Michael Stoute	14–53	26%	-9.59
Richard Fahey	12–76	16%	+80.50
Ralph Beckett	10–51	20%	+46.83
Kevin Ryan	9–66	14%	-1.78
Rae Guest	9–40	23%	+14.00
Roger Charlton	9–34	26%	-6.87
Saeed bin Suroor	8–31	26%	-11.28
Jamie Osborne	8–25	32%	+22.00
Alan McCabe	7–88	8%	-29.00
Clive Cox	7–65	11%	-38.47
George Baker	7–52	13%	-8.99
Stuart Williams	7–47	15%	+0.75
Henry Candy	6–54	11%	-13.25
James Fanshawe	6–39	15%	-1.25
David O´Meara	6–19	32%	+6.05
William Muir	5–60	8%	+8.50
Andrew Balding	5–46	11%	-5.93
Jonathan Portman	5–43	12%	+1.00
David Nicholls	5–30	17%	+9.98
David Barron	5–15	33%	+19.00
Ed McMahon	4–37	11%	-13.25
Charlie Appleby	4–19	21%	-7.96
Gay Kelleway	3–27	11%	-3.50
Chris Wall	3–24	13%	+1.00
Des Donovan	3–20	15%	+3.50
Nigel Tinkler	3–19	16%	-4.75
Michael Bell	2–51	4%	-41.89
Sylvester Kirk	2–33	6%	-13.50
James Given	2–31	6%	-19.00
Scott Dixon	2–17	12%	-1.25
Richard Hannon	2–17	12%	-11.50
Lisa Williamson	2–14	14%	+17.50
Shaun Harris	2–7	29%	+6.00
Ismail Mohammed	2–5	40%	+10.33
Derek Shaw	1–31	3%	-14.00
Michael Mullineaux	1–26	4%	-20.50

LEICESTER (GOOD TO FIRM)

RACING UK

2.00 BRITISH STALLION STUDS EBF MAIDEN STAKES (4)

7f 2yo Only £8,000 **(10 runners)**

1	(5)	60	**ABLE MATE** (27) C Cox 9-5 ..... **A Kirby**
2	(8)	60	**AKAVIT** (34) E De Giles 9-5 ..... **O Murphy**
3	(10)	88	**BEST ENDEAVOUR** (18) W Muir 9-5 ..... **M Dwyer**
4	(1)	2	**GOOD CONTACT** (30) S Bin Suroor 9-5 ..... **C Catlin**
5	(6)		**MUTASAYYID** R Hannon 9-5 ..... **T Queally**
6	(7)		**PLEIADES** Sir M Stoute 9-5 ..... **R L Moore**
7	(9)	3	**WONDER OF QATAR** (39) **(BF)** R Hannon 9-5 ..... **S Levey**
8	(3)	87	**YUKON GOLD** (10) C Appleby 9-5 ..... **A Ajtebi**
9	(2)	9	**COOLCALMCOLLECTED** (44) C Wall 9-0 ..... **A Morgan (3)**
10	(4)	8	**ROXIE LOT** (24) Mrs P Sly 9-0 ..... **S Craine**

BETTING: 5-4 Good Contact, 9-2 Mutasayyid, 6-1 Pleiades, 7-1 Wonder Of Qatar, 12-1 Coolcalmcollected, 14-1 Best Endeavour, 16-1 Able Mate, Yukon Gold, 25-1 Others.

SPORT FORM **GOOD CONTACT** 7-1 (9-0) Chased leading pair, ridden over 1f out, went 2nd inside final furlong, stayed on, 2nd of 11, 3/4l behind Lexington Times (9-0) at Newmarket 7f 2yo mdn (4) sft in Jul. **MUTASAYYID** Bahamian Bounty colt out of Clear Voice. **PLEIADES** Galileo colt out of Angara. **WONDER OF QATAR** 4-5fav (9-5) Held up mid-division, headway over 1f out, kept on same pace, 3rd of 9, 4l behind Guiding Light (9-5) at Chepstow 6f 2yo mdn (5) gf in Jul. **COOLCALMCOLLECTED** 20-1 (9-0) Towards rear, ridden halfway, never on terms, 9th of 13, 8l behind Murraaqaba (9-0) at Newmarket 6f mdn (4) gf in Jun. **BEST ENDEAVOUR** 66-1 (9-5) Tracked leaders, ridden inside final furlong, weakened towards finish, 8th of 10, 4l behind Darshini (9-5) at Sandown 7f 2yo mdn (5) gf in Jul. **ABLE MATE** 6-1 (9-5) Held up in touch, took keen hold, ridden over 2f out, lost place over 1f out, weakened inside final furlong, 11th of 16, 11l behind Heartbreak Hero (9-5) at Windsor 6f 2yo mdn (5) gf in Jul. **YUKON GOLD** 7-1 (9-5) Fly leapt start and slowly away in rear, outpaced halfway, 7th of 8, 12l behind Make It Up (9-2) at Epsom Downs 7f 2yo mdn (5) gf in Jul. **ROXIE LOT** 66-1 (9-0) Held up in last pair, headway over 2f out, weakened approaching final furlong, 8th of 12, 10l behind Adelasia (9-0) at Doncaster 7f mdn (5) gf in Jul. **AKAVIT** 100-1 (9-5) Held up in mid-division, pushed along and lost place before halfway, soon behind, 14th of 15, 19l behind Ticks The Boxes (9-5) at Windsor 6f 2yo mdn (5) gs in Jul.

2.30 SELLING STAKES (5)

7f 3yo to 4yo £4,000 **(6 runners)**

1	(2)	64213	**CAPE OF HOPE** (9) **(V,D)** D Nicholls 4-9-7 ..... **A Nicholls**
2	(1)	59088	**ASSEMBLY** (15) M Rimell 4-9-2 ..... **D Costello**
3	(5)	26625	**INKERMAN** (15) **(BF)** J Osborne 4-9-2 ..... **A Kirby**
4	(4)	55861	**HENKE** (11) **(P,CD)** N Tinkler 3-9-1 ..... **A Mullen**
5	(3)		**BRIAN THE LION** S A Harris 3-8-10 ..... **O Murphy**
6	(6)	64423	**CHANCEUSE** (3) **(P,BF)** Miss G Kelleway 3-8-10 **S W Kelly**

BETTING: 7-4 Cape of Hope, 2-1 Inkerman, 9-2 Henke, 7-1 Chanceuse, 14-1 Brian The Lion, 16-1 Assembly.

SPORT FORM **CAPE OF HOPE** 7-2 (9-13) Chased leaders, ridden over 2f out, outpaced when switched left over 1f out, kept on same pace, no impression when not much room inside final furlong, 3rd of 8, 6l behind Clubland (10-0) at Thirsk 6f all hcp 0-70 (5) gf. **INKERMAN** 11-8fav (9-0) Tracked leader, driven and lost place over 2f out, soon beaten, eased over 1f out, tailed off, last of 5, 40l behind Concrete Mac (8-4) at Salisbury 7f claim (5) gf in Jul. **HENKE** 9-2 (8-12) Chased leaders, ridden to challenge over 2f out, led over 1f out, kept on well under pressure, won at Leicester 7f 3yo sll (6) gf in Jul beating Chanceuse (8-12) by nk, 7 ran. **CHANCEUSE** 5-2fav (9-7) Prominent 1f, soon in rear, ridden over 4f out, driven 3f out, headway under pressure over 1f out, kept on one pace, 3rd of 6, 6l behind Honiton Lace (9-1) at Yarmouth 1m 3yo sll hcp 0-65 (6) gs. **BRIAN THE LION** Byron gelding out of Molly Pitcher. **ASSEMBLY** 12-1 (8-5) Held up in last pair, struggling over 4f out, soon beaten, eased 2f out, tailed off, last of 8, well behind Air Squadron (9-1) at Salisbury 1m 6f hcp 0-75 (5) gf in Jul.

3.00 DANIEL MOULT 30TH BIRTHDAY HANDICAP (4)

1m 2f 3yo plus £10,000 **(9 runners)**

1	(2)	-1229	**RED WARRIOR** (30) **(BF,D)** I Mohammed 4-10-0 .. **L Steward (5)**
2	(6)	45-40	**HEADLINE NEWS** (29) **(C,D)** R Guest 5-9-11 ..... **C Catlin**
3	(7)	-8355	**NOBLE GIFT** (29) W Knight 4-9-11 ..... **A Kirby**
4	(4)	0-852	**MONSIEUR RIEUSSEC** (18) J Portman 4-9-11 .. **T Queally**
5	(8)	1-343	**DON'T STARE** (32) J Fanshawe 4-9-11 ..... **S W Kelly**
6	(3)	94233	**ARTFUL PRINCE** (22) **(B,D)** J Given 4-9-6 ..... **D Swift**
7	(5)	-4294	**GOTHIC** (36) **(BF,C)** Sir M Stoute 3-9-4 ..... **R L Moore**
8	(1)	67113	**MARTINAS DELIGHT** (37) **(BF,D)** T Jarvis 4-9-2 **R Winston**
9	(9)	46-16	**ALL TALK N NO DO** (71) S Durack 3-8-11 ..... **P Cosgrave**

BETTING: 4-1 Gothic, 9-2 Artful Prince, 5-1 Don't Stare, 6-1 Monsieur Rieussec, 7-1 Martinas Delight, Red Warrior, 10-1 Headline News, Noble Gift, 16-1 All Talk N No Do.

SPORT FORM **GOTHIC** 5-2fav (9-7) Tracked leaders, led over 7f out to over 5f out, led again 2f out, soon ridden, headed over 1f out, no chance with winner inside final furlong, lost place final 75 yards, 4th of 6, 8l behind Raise Your Gaze (8-10) at Sandown 1m 2f 3yo hcp 0-85 (4) gf in Jul. **ARTFUL PRINCE** 9-2 (10-0) Pressed leader, led over 3f out, ridden when headed inside final furlong, stayed on, 3rd of 10, 3/4l behind Everevescent (9-2) at Haydock 1m 2f hcp 0-75 (5) gs in Jul. **DON'T STARE** 11-4 (9-8) Keen close up in 4th, pushed along 4f out, ridden to chase leading pair over 2f out, no impression, 3rd of 4, 5l behind Genius Boy (10-0) at Yarmouth 1m 1f hcp 0-90 (3) gf in Jul. **MONSIEUR RIEUSSEC** 2-1 (9-3) Steadied start, held up in rear, headway 3f out, effort on outside 2f out, soon ridden, stayed on to chase winner inside final furlong, always held, 2nd of 5, 2l behind Dolphin Village (9-1) at Leicester 1m 4f hcp 0-85 (4) gf in Jul. **MARTINAS DELIGHT** 7-4fav (8-12) Tracked winner, went stands side over 3f out, no impression from 2f out, lost 2nd inside final furlong, eased, last of 3, 13l behind Mister Fizz (8-11) at Haydock 1m 4f hcp 0-85 (4) sft in Jul. **RED WARRIOR** 7-2fav (9-13) Held up mid-division, headway over 3f out, weakened over 1f out, 9th of 11, 17l behind Bishop's Castle (9-7) at York 1m 2f hcp 0-85 (4) gf in Jul. **HEADLINE NEWS** 8-1 (9-6) Always towards rear, never involved, last of 11, 6l behind Charles Camoin (9-11) at Ascot 1m 2f hcp 0-90 (3) gf in Jul. **NOBLE GIFT** 13-2 (9-8) Keen, held up, headway to press leader after 3f, ridden and every chance over 1f out, weakened inside final furlong, 5th of 8, 17l behind Glorious Protector (10-0) at Newmarket 1m 4f hcp 0-90 (3) gs in Jul. **ALL TALK N NO DO** 20-1 (8-8) Close up, ridden over 2f out, faded inside final furlong, 6th of 11, 9l behind Muteela (9-4) at Newmarket 1m 3yo hcp 0-90 (3) gd in May.

3.30 COPLOW HANDICAP (3)

6f 3yo Only £15,000 **(11 runners)**

1	(2)	18331	**HIGHLAND ACCLAIM** (8) **(H,D)** D O'Meara 9-11 **D Tudhope**
2	(4)	21412	**BOY IN THE BAR** (14) **(B,BF,D)** T D Barron 9-6 **R Winston**
3	(5)	-4580	**CHARLES MOLSON** (30) **(BF)** H Candy 9-5 ..... **B A Curtis**
4	(9)	15834	**PIAZON** (14) **(D)** M Bell 9-5 ..... **L Steward (5)**
5	(1)	71522	**BASIL BERRY** (30) **(D)** C Dwyer 9-3 ..... **C Beasley (3)**
6	(10)	52110	**FOXY CLARETS** (15) **(B,D)** R Fahey 9-2 ..... **T Hamilton**
7	(6)	101	**DINNERATMIDNIGHT** (27) **(D)** R Beckett 9-2 .. **R L Moore**
8	(8)	5-215	**MAJOR JACK** (15) **(D)** R Charlton 8-13 ..... **O Murphy**
9	(3)	21217	**GROUNDWORKER** (25) **(BF)** S Kirk 8-8 ..... **R Tart (3)**
10	(11)	13215	**ROYAL BRAVE** (8) **(D)** W Muir 8-5 ..... **M Dwyer**
11	(7)	03-51	**CORDIAL** (18) **(C)** S C Williams 8-5 ..... **L Morris**

BETTING: 4-1 Dinneratmidnight, 9-2 Boy In The Bar, 6-1 Highland Acclaim, 7-1 Major Jack, 8-1 Basil Berry, 10-1 Cordial, Piazon, 12-1 Foxy Clarets, Charles Molson, 14-1 Others.

SPORT FORM **DINNERATMIDNIGHT** 3-1 (9-6) Tracked leader 2f, tracked leaders, ridden 2f out, led approaching final furlong, ran on, won at Lingfield 6f hcp 0-80 (4) pol in Jul beating Al's Memory (9-1) by 3/4l, 9 ran. **BOY IN THE BAR** 9-4fav (9-4) Tracked leader, ridden to lead over 1f out, soon hard pressed, headed narrowly final 50 yards, kept on, just held, 2nd of 10, nk behind Compton Park (9-4) at Pontefract 6f hcp 0-90 (3) gf in Jul. **HIGHLAND ACCLAIM** 11-2 (9-2) Raced keenly, tracked leaders, driven over 1f out, ridden and ran on well on stands' side rail inside final furlong, led final 50 yards, soon clear, won at Newmarket 6f hcp 0-90 (3) fm beating Diamond Lady (8-12) by 2 3/4l, 8 ran. **MAJOR JACK** 14-1 (8-1) Raced stand side, tracked leaders, effort over 1f out, stayed on towards finish, 5th of 19, 2 3/4l behind Fast Track (8-6) at Newmarket 6f 3yo hcp 0-105 (2) gf in Jul. **BASIL BERRY** 15-2 (9-4) Dwelt, towards rear, headway over 4f out, led over 2f out, kept on and headed towards finish, 2nd of 8, hd behind Ticking Katie (9-2) at York 7f app hcap (3) gf in Jul. **CORDIAL** 1-2fav (9-0) Made virtually all, driven clear over 1f out, stayed on well, comfortably, won at Leicester 5f mdn stks (5) gf in Jul beating Plauseabella (8-11) by 3 1/2l, 4 ran. **PIAZON** 25-1 (8-3) Led stands side group and overall leader, headed over 1f out, kept on same pace, 4th of 15, 1 3/4l behind Racy (9-1) at Ascot 5f hcp (2) gf in Jul. **CHARLES MOLSON** 13-2fav (8-8) Raced near side, held up towards rear, behind final 2f, eased over 1f out, last of 15, 36l behind Deeds Not Words (8-5) at Newmarket 6f 3yo hcp 0-105 (2) sft in Jul. **FOXY CLARETS** 20-1 (8-4) Raced far side towards rear, ridden halfway, kept on inside final furlong, 10th of 19, 4 1/2l behind Fast Track (8-6) at Newmarket 6f 3yo hcp 0-105 (2) gf in Jul. **GROUNDWORKER** 3-1fav (9-0) Held up in rear, some late headway, never nearer, 7th of 9, 6l behind Royal Brave (8-4) at Sandown 5f 3yo hcp 0-85 (4) gf in Jul. **ROYAL BRAVE** 20-1 (8-4) Held up, headway far side over 1f out, kept on under pressure inside final furlong, never going pace to reach leaders, 5th of 11, 3 1/2l behind Online Alexander (9-1) at Goodwood 5f 3yo hcp 0-95 (3) gf.

4.00 BLABY HANDICAP (5)

6f 3yo Only £5,000 **(10 runners)**

1	(8)	16422	**CASTORIENTA** (11) **(D)** G Baker 9-8 ..... **P Cosgrave**
2	(10)	-7256	**PENNINE WARRIOR** (23) S Dixon 9-7 ..... **L Morris**
3	(7)	-3253	**BOLD SPIRIT** (17) R Hannon 9-7 ..... **R L Moore**
4	(1)	1-420	**THREE PIPS** (19) **(B,D)** E McMahon 9-6 ..... **R Winston**
5	(3)	13639	**DYNAMO WALT** (5) D Shaw 9-5 ..... **D Swift**
6	(2)	33043	**SPREADABLE** (16) **(D)** M Littmoden 9-4 ..... **O Murphy**
7	(9)	92705	**CLEVER MISS** (33) A McCabe 9-3 ..... **D Brock (5)**
8	(6)	16637	**TWO SHADES OF GREY** (45) **(D)** R Fahey 9-2 **T Hamilton**
9	(3)	24454	**INJAZ** (3) K Ryan 8-12 ..... **K Stott (5)**
10	(5)	5388	**ECLIPTIC SUNRISE** (6) D Donovan 8-8 ..... **C Beasley (3)**

BETTING: 11-4 Bold Spirit, 3-1 Castorienta, 7-1 Spreadable, 8-1 Two Shades Of Grey, Injaz, 10-1 Clever Miss, 12-1 Pennine Warrior, 14-1 Dynamo Walt, 16-1 Others.

SPORT FORM **BOLD SPIRIT** 7-2 (9-5) Led, headed 3f out, kept on same pace, 3rd of 10, 6l behind Synergise (9-5) at Doncaster 7f mdn stks (4) gd in Jul. **CASTORIENTA** 6-1 (9-6) Held up behind, headway when hung right towards far side rail inside final 2f, ridden to lead over 1f out, kept on, headed near finish, 2nd of 10, nk behind Sleep Walk (9-2) at Leicester 6f hcp 0-70 (5) gf in Jul. **SPREADABLE** 9-2 (9-5) Slowly into stride, pushed along and soon chasing leaders on inside, pushed along over 2f out, went 2nd well over 1f out, driven over 1f out, every chance insid eifnal furlong until winner went on 50 yards out and one pace into 3rd, 3rd of 6, 1 1/4l behind Orion's Bow (9-7) at Lingfield 7f 3yo hcp 0-75 (5) pol in Jul. **INJAZ** 13-2 (8-9) Behind and driven along, ran on final 100 yards, edged right, finished well, just failed to get 3rd, 4th of 9, 2l behind Fantasy Jubilee (9-6) at Haydock 6f 3yo hcp 0-70 (5) gs. **TWO SHADES OF GREY** 13-2 (9-1) Held up towards rear, ridden 2f out, kept on same pace, 7th of 8, 9l behind Twin Appeal (9-7) at Newcastle 7f 3yo hcp 0-75 (5) gf in Jun. **CLEVER MISS** 11-2 (9-4) Led, ridden over 1f out, headed inside final furlong, soon weakened, 5th of 6, 4 1/2l behind Royal Connection (9-6) at Brighton 7f fll hcp (5) gf in Jul. **PENNINE WARRIOR** 20-1 (8-3) Tracked leader, ridden to lead over 1f out, headed entering final furlong, no extra, 6th of 8, 7l behind Baltic Brave (9-1) at Newmarket 7f 3yo hcp 0-85 (4) gf in Jul. **DYNAMO WALT** 16-1 (8-4) Chased leaders on inside, ridden inside final 2f, weakened inside final furlong, last of 9, 7l behind Taquka (8-5) at Kempton 6f hcp 0-85 (4) pol. **THREE PIPS** 14-1 (9-6) Chased leaders in 4th, weakened 2f out, last of 10, 21l behind Dont Have It Then (8-11) at Kempton 6f 3yo hcp 0-70 (5) pol in Feb. **ECLIPTIC SUNRISE** 12-1 (8-11) Held up towards rear, some headway over 2f out, never on terms, well beaten 1f out, 8th of 12, 10l behind Tahchee (9-1) at Kempton 6f 3yo hcp 0-65 (6) pol.

4.30 BOOK YOUR CHRISTMAS PARTY AT LEICESTER HANDICAP (5)

1m 3yo plus £5,000 **(8 runners)**

1	(3)	97082	**ROCKET RONNIE** (12) **(D)** D Nicholls 4-10-0 ..... **A Nicholls**
2	(7)	-5161	**SWEET MARTONI** (43) **(D)** W Knight 4-10-0 ..... **T Queally**
3	(1)	-1103	**ARROWZONE** (69) **(D)** G Moss 3-9-7 ..... **A Kirby**
4	(4)	37121	**FOR SHIA AND LULA** (17) **(D)** D Loughnane 5-9-7 ..... **J McDonald**
5	(8)	41105	**RUN FAT LASS RUN** (27) **(P,D)** P Kirby 4-9-5 **C Beasley (3)**
6	(6)	73142	**COMANCHERO** (16) **(D)** A Balding 3-9-1 ..... **O Murphy**
7	(5)	-3538	**ARGOT** (36) A Carson 3-8-13 ..... **L Morris**
8	(2)	05-53	**SKYFIRE** (10) **(D)** N Kent 7-8-11 ..... **Natalia Gemelova (3)**

BETTING: 3-1 Sweet Martoni, 7-2 Rocket Ronnie, 4-1 For Shia And Lula, 5-1 Comanchero, 10-1 Argot, Run Fat Lass Run, 12-1 Arrowzone, 14-1 Skyfire.

SPORT FORM **SWEET MARTONI** 11-2 (10-0) Made all, ridden and edged left inside final furlong, kept on well (hand timed), won at Windsor 1m fills hcp 0-75 (5) gs in Jun beating Rocksee (9-0) by 1l, 8 ran. **ROCKET RONNIE** 12-1 (9-1) In rear, headway to join winner over 1f out, ridden to lead inside final furlong, headed towards finish, 2nd of 7, nk behind Shaolin Prince (9-7) at Beverley 1m hcp 0-85 (4) gf in Jul. **FOR SHIA AND LULA** 5-1 (9-7) Chased leaders, ridden to lead inside final furlong, aft out, won at Lingfield 7f hcp 0-65 (6) pol in Jul beating Darnathean (9-3) by 1l, 13 ran. **COMANCHERO** 6-1 (9-5) Held up in last pair, headway on outside over 2f out, ridden chasing leaders over 1f out, went 2nd inside final furlong, kept on same pace, 2nd of 10, 1l behind Bon Port (8-5) at Lingfield 1m hcp 0-70 (5) pol in Jul. **ARGOT** 8-1 (9-7) Towards rear, driven 4f out, no impression when not much room inside final 2f, weakened final furlong, 8th of 11, 8l behind Inevitable (9-2) at Nottingham 1m 2f 3yo hcp 0-70 (5) gf in Jul. **RUN FAT LASS RUN** 9-1 (10-0) In touch, ridden 3f out, never able to challenge, 5th of 7, 7l behind Dark Crystal (8-11) at Ayr 1m hcp 0-75 (5) gs in Jul. **ARROWZONE** 3-1 (9-5) Held up, headway to track leaders over 2f out, ridden and kept on same pace, 3rd of 6, 8l behind Arabian Comet (9-5) at Carlisle 1m 3yo hcp 0-80 (4) gd in Jun. **SKYFIRE** 9-1 (8-12) Keen tracked leader, ridden 2f out, no extra inside final furlong, last of 3, 7l behind Siouxperhero (9-13) at Nottingham 1m hcp 0-75 (5) gf in Jul.

5.00 ROTHERBY HANDICAP (6)

5f 3yo plus £4,000 **(10 runners)**

1	(9)	67651	**MAJESTIC MANANNAN** (14) **(D)** D Nicholls 5-9-13 .. **A Nicholls**
2	(5)	26611	**FREDRICKA** (13) **(D)** G Moss 3-9-9 ..... **J Hart**
3	(1)	72043	**ONLY TEN PER CENT** (15) **(V,D)** J R Jenkins 6-9-5 ..... **A Kirby**
4	(8)	68387	**SOLEMN** (37) **(B,D0)** J Bradley 9-9-8 ..... **O Murphy**
5	(7)	35743	**GOLD CLUB** (17) E McMahon 3-9-5 ..... **R Winston**
6	(2)	64633	**PULL THE PIN** (6) **(B,T,D)** Miss A Stokell 5-9-1 **C Bishop (3)**
7	(4)	54-50	**AYA'S GIFT** (11) Ed Walker 3-9-0 ..... **L Morris**
8	(6)	73150	**INCOMPARABLE** (20) **(P,D)** S Dixon 9-8-12 **M Hopkins (5)**
9	(3)	8485-	**TIME FOR CRABBIES** (326) L Williamson 4-8-12 .. **C Beasley (3)**
10	(10)	10863	**MINTY JONES** (11) M Mullineaux 5-8-11 ..... **R Tart (3)**

BETTING: 3-1 Majestic Manannan, 9-2 Fredricka, 5-1 Pull The Pin, 6-1 Gold Club, 7-1 Only Ten Per Cent, 10-1 Solemn, 12-1 Minty Jones, Incomparable.

SPORT FORM **MAJESTIC MANANNAN** 7-2 (9-6) Made all, ridden and hard pressed inside final 2f, held on gamely final furlong, won at Pontefract 5f hcp 0-90 (4) gf in Jul beating Pabusar (9-1) by 1l, 10 ran. **FREDRICKA** 5-1 (9-7) Mid-division, headway over 2f out, ridden to challenge when carried left over 1f out, stayed on to lead well inside final

MINE'S A TRIPLE

NAP: Mia San Triple

Mia San can do business at Windsor

By MIKE FRANCIS

GARY MOORE'S rising star now MIA SAN TRIPLE loves the 6f course at Windsor and can make it a hat-trick of wins at the Berkshire venue today.

Jeremy Noseda's charge was a winner at the track in June and duly followed up last month with a half-length victory over Ginzan.

She made nearly all of the running that day and battled gamely when challenged, showing a really likeable attitude.

Improvement

She will have to really apply herself again as she lines up off a 6lb higher mark but Mia San Triple has not seen much racing yet and could well have plenty of improvement in the locker.

PARSLEY has been pretty highly tried so far this season but should appreciate a slightly easier task today in the MacDonald Hotel Windsor Novice Auction Stakes.

Richard Hannon thought this filly good enough to run in Group Two company on her penultimate start and she was hardly disgraced in finishing fourth in the Duchess of Cambridge Stakes on what was quite testing ground at Newmarket in July.

Hannon then decided to take her chance in the Super Sprint at Newbury but after showing some early pace, she was well held by stablemate Tiggy Wiggy in finishing sixth.

She still picked up a nice cheque for her efforts, though, and a victory here would serve as a nice confidence booster ahead of some more possible sales race engagements later in the season.

DINNERATMIDNIGHT is the pick in Leicester's Coplow Handicap following a recent Lingfield win.

Ralph Beckett's charge looked pretty smart when winning at Warwick back in April but a competitive York heat, won by G Force, proved beyond him as he finished way down the field after lacking the necessary pace.

Given a break after that May spin, Dinneratmidnight returned to action in the best possible way with a win at the Surrey venue, feeling the benefit of a step back up to six furlongs from the minimum trip.

He sticks at that distance here and appeals as an unexposed runner with plenty of potential.

Ally

DON'T STARE could be worthy ally in the Daniel Moult 30th Birthday Handicap.

James Fanshawe's four-year-old did not shape too badly upon his return to the turf at Yarmouth last month when fourth behind Genius Boy in a nine-furlong handicap.

Having been dropped another 2lb, the gelded son of Zamindar remains unexposed in this sort of company and should enjoy this slightly longer trip, allied to the prospect of easier conditions.

SELECTIONS:

CURRAGH: 2.35 John F Kennedy, 3.05 Tamadhor, 3.35 Doc Holliday, 4.05 Beach Belle, 4.35 Maarek, 5.05 Dynamite Dixie, 5.35 Pearl Earing.

DOWNPATRICK: 2.50 Cebuano, 3.20 Primroseandblue, 3.50 The Fitz Lady, 4.20 Dashing Lady, 4.50 Tom's Article, 5.20 Point Of Rescue, 5.50 Royal Captain.

LEICESTER: 2.00 Good Contact, 2.30 Henke, 3.00 Don't Stare, 3.30 Dinneratmidnight, 4.00 Bold Spirit, 4.30 Arrowzone, 5.00 Fredricka.

WINDSOR: 2.15 Cabuchon, 2.45 Parsley, 3.15 Some Show, 3.45 MIA SAN TRIPLE (NAP), 4.15 Stolen Story, 4.45 Ree's Rascal, 5.15 Hostile Fire.

DOUBLE: Mia San Triple and Parsley.

WINDSOR (GOOD TO FIRM)

AT THE RACES

DRAW ADVANTAGE: High numbers hold a slight advantage in sprints.

2.15 AMATEUR RIDERS' HANDICAP (5)

1m 4f 4yo plus £4,000 **(9 runners)**

1 (8) 8-160 **GENTLEMAX** (99) **(D)** J Boyle 4-11-0 ..... **T Worsley (3)**
2 (4) 445-3 **BERNISDALE** (J33) **(CD)** J Flint 6-10-11 ..... **H Hunt**
3 (3) 41245 **TASTE THE WINE** (10) **(T,D)** B Llewellyn 8-10-11 .. **J Williams (3)**
4 (6) 75432 **CABUCHON** (17) **(T,V,D)** P Evans 7-10-9 .... **K F Begley (3)**
5 (7) 98443 **SUTTON SID** (11) **(V,BF)** P Butler 4-10-8 ..... **M Bryant**
6 (1) -2175 **HAMBLE** (5) G Bravery 5-10-7 ..... **M J P Kendrick**
7 (5) 83534 **ROYAL ETIQUETTE** (6) **(P,T,CD)** L Hill 7-10-4 .. **AR Ferguson**
8 (9) 28/77 **CARROWBEG** (13) Mrs L Hill 6-10-4 ..... **Page Fuller**
9 (2) /0-05 **SWORDS** (25) **(D)** R Peacock 12-9-9 ..... **S Peacock (3)**

2 Cabuchon, 3-1 Sutton Sid, 5-1 Bernisdale, 13-2 Taste The Wine, 7-1 Royal Etiquette, 8-1 Hamble, 20-1 Gentlemax, 25-1 Carrowbeg, 33-1 Swords.

SPORT FORM **CABUCHON** 6-1 (8-8) Ran on, not reach winner, 2nd of 6, shd behind Freddy Q (8-9) at Bath 1m 5f hcp 0-65 (6) fm in Jul. **SUTTON SID** 7-2fav (10-12) Nearest finish, 3rd of 12, 3 1/2l behind Sky Crossing (10-2) at Redcar 1m am hcp 0-65 (6) gf in Jul. **BERNISDALE** 8-1 (9-1) Prominent, ridden to challenge over 2f out, weakened approaching final furlong, 3rd of 6, 9l behind Happy Families (8-13) at Bath 1m 5f fll hcp 0-70 (5) fm in May. **TASTE THE WINE** 6-1 (8-2) Held up in 5th, headway over 3f out, effort over 2f out, soon ridden, kept on same pace, no impression final furlong, lost 4th near finish, 5th of 6, 7l behind Riptide (9-2) at Ffos Las 2m hcp 0-80 (4) gf in Jul. **ROYAL ETIQUETTE** 9-1 (9-4) Held up, headway 5f out, ridden and kept on same pace final 2f, 4th of 9, 17l behind Couloir Extreme (10-3) at Windsor 1m 4f am hcp 0-75 (5) gf. **HAMBLE** 14-1 (9-7) Tracked leaders on outside, went 2nd 8f out, led 4f out, ridden and headed well over 1f out, chased winner until 1f out, chased leading trio, no impression, weakened into 5th final 100 yards, 5th of 12, 9l behind Ragged Robbin (9-13) at Kempton 1m 4f hcp (0-65) (6) pol. **GENTLEMAX** 40-1 (8-13) Held up towards rear, weakened over 4f out, tailed off, last of 13, well behind Civil War (9-7) at Goodwood 1m 6f hcp 0-75 (5) gs in May. **CARROWBEG** 14-1 (9-1) Tracked leading pair until pushed along over 3f out, ridden 2f out, weakened soon after, last of 7, 9l behind Honourable Knight (9-3) at Windsor 1m 4f hcp 0-70 (5) gs in Jul. **SWORDS** 66-1 (9-7) Never a factor, 5th of 9, 23l behind Edgware Road (10-4) at Lingfield 1m 2f am hcp 0-60 (6) pol in Jul.

2.45 NOVICE AUCTION STAKES (5)

5f 2yo Only £4,000 **(5 runners)**

1 (4) 61 **IVORS REBEL** (97) **(D)** D Elsworth 8-13 ..... **L Keniry**
2 (2) 21246 **PARSLEY** (22) **(D)** R Hannon 8-11 ..... **C Hardie (5)**
3 (1) 67 **LADY OF ILLUSION** (36) M Usher 8-6 ..... **R Tate (3)**
4 (5) **MARIGOT BAY** Miss G Kelleway 8-6 ..... **D Probert**
5 (3) **MISS INGA SOCK** Eve J-Houghton 8-6 ..... **J Fahy**

1-4 Parsley, 9-2 Ivors Rebel, 14-1 Miss Inga Sock, 25-1 Marigot Bay.

SPORT FORM **PARSLEY** 16-1 (8-2) Stayed on, 6th of 24, 9l behind Tiggy Wiggy (9-1) at Newbury 5f 2yo auc (2) gd in Jul. **IVORS REBEL** 9-1 (9-5) Made all, won at Bath 5f 2yo mdn aut (5) gd in May beating Aevalon (9-0) by 3/4l, 10 ran. **LADY OF ILLUSION** 25-1 (8-6) Weakened final furlong, 7th of 8, 12l behind Explosive Lady (8-10) at Nottingham 5f 2yo fils mdn auc stks (5) gf in Jul.

3.15 MAIDEN AUCTION STAKES (5)

6f 2yo Only £4,000 **(13 runners)**

1 (12) **VENTURA CASTLE** R Hannon 9-2 ..... **Sam Spratt**
2 (2) **BOUNTY BAH** M Usher 9-0 ..... **L Keniry**
3 (4) 89 **MULLIONHEIR** (61) J Best 9-0 ..... **W Carson**
4 (10) **LITTLE LORD NELSON** S C Williams 8-12 ... **A Beschizza**
5 (5) **SLEEPING ROUGH** W Kittow 8-12 ..... **M J Murphy (3)**
6 (6) 05 **COLOURS OF GLORY** (10) C Hills 8-10 ..... **F Norton**
7 (9) 8 **ICKYMASHO** (22) J Portman 8-9 ..... **R Kingscote**
8 (7) 03 **SOME SHOW** (11) H Candy 8-9 ..... **D Sweeney**
9 (13) 0 **FLASHY DIVA** (47) H Candy 8-8 ..... **D Probert**
10 (3) **ITALIAN BEAUTY** T Jarvis 8-8 ..... **S Hitchcott**
11 (1) 55 **MAZOULA** (15) H Palmer 8-7 ..... **N Garbutt (5)**
12 (11) 6 **ONELASTFLING** (16) S Kirk 8-6 ..... **C Hardie (5)**
13 (8) 6 **Q TWENTY GIRL** (13) M Usher 8-6 ... **Charlotte Jenner (7)**

BETTING: 2-1 Ventura Castle, 5-1 Some Show, 13-2 Ickymasho, 8-1 Colours Of Glory, 10-1 Mazoula, Q Twenty Girl, 14-1 Flashy Diva, 16-1 Italian Beauty, Bounty Bah, Little Lord Nelson, 25-1 Others.

SPORT FORM **SOME SHOW** 40-1 (9-0) Chased leaders, every chance over 1f out, stayed on well, 3rd of 14, 6l behind Stroll Patrol (9-0) at Leicester 6f 2yo fils mdn auc stks (5) gf in Jul. **ICKYMASHO** 50-1 (8-8) Dwelt headway when bumped 4f out, hung left over 2f out, ridden and no impression final 2f, 8th of 17, 10l behind Arethusa (8-9) at Newmarket 7f 2yo fils mdn auc stks (5) gf in Jul. **COLOURS OF GLORY** 33-1 (9-0) Dwelt mid-division, ridden over 2f out, not trouble leaders, 5th of 8, 11l behind Make It Up (9-2) at Epsom Downs 7f 2yo mdn (5) gf in Jul. **MAZOULA** 8-1 (8-3) Slowly into stride, held up in rear, some late headway, never nearer, 5th of 7, 8l behind Lightscameraction (8-12) at Lingfield 5f 2yo mdn aut (6) gf in Jul. **Q TWENTY GIRL** 66-1 (8-7) Plugged on, 6th of 13, 7l behind Typhoon Season (9-5) at Windsor 6f 2yo mdn (5) gs in Jul. **FLASHY DIVA** 12-1 (8-8) Dwelt, always towards rear, 12th of 15, 29l behind Feeling Easy (8-6) at Newbury 6f 2yo fils mdn auc stks (4) gd in Jun. **BOUNTY BAH** Bahamian Bounty gelding out of Eternity Ring. **ONELASTFLING** 20-1 (8-1) Started slowly, outpaced in rear, never a factor, 6th of 8, 18l behind Prize Exhibit (8-10) at Lingfield 6f 2yo mdn fll auc stks (5) pol in Jul. **SLEEPING ROUGH** Sleeping Indian colt out of Our Piccadilly. **MULLIONHEIR** 50-1 (9-0) Tracked leader until ridden 3f out, weakened 2f out, last of 9, 14l behind Room Key (9-0) at Salisbury 6f 2yo mdn aut (5) gf in Jun.

3.45 FILLIES' HANDICAP (4)

6f 3yo plus £10,000 **(7 runners)**

1 (2) 0-600 **LADY GIBRALTAR** (37) **(D)** T Jarvis 5-9-11 ..... **K Fallon**
2 (1) 1-062 **ARTISTIC CHARM** (22) D M Simcock 3-9-8 ..... **D Probert**
3 (4) 3-211 **MIA SAN TRIPLE** (13) **(CD)** J Noseda 3-9-6 ... **S De Sousa**
4 (5) 46166 **SARANGOO** (20) **(CD)** M Saunders 6-9-4 ..... **D Sweeney**
5 (3) 5-513 **AMYGDALA** (10) **(D)** S C Williams 3-9-3 ..... **G Baker**
6 (7) 32982 **DANGEROUS AGE** (26) **(BF)** B W Hills 4-9-2 .... **R Ffrench**
7 (6) 1-189 **PERFECT ALCHEMY** (72) **(D)** R Beckett 3-9-1 .. **R Kingscote**

BETTING: 5-2 Mia San Triple, 3-1 Dangerous Age, Artistic Charm, 5-1 Amygdala, 12-1 Perfect Alchemy, 16-1 Sarangoo, Lady Gibraltar.

SPORT FORM **MIA SAN TRIPLE** 6-4fav (9-6) Made all, raced on inside rail until taken to far rail halfway and soon clear, reduced lead inside final furlong, driven and just held on, all out, won at Windsor 6f fils hcp 0-80 (4) gs in Jul beating Ginzan (9-5) by 1/2l, 7 ran. **ARTISTIC CHARM** 12-1 (8-9) Dwelt in touch in rear, headway when not clear run entering final furlong, ran on, not reach winner, 2nd of 10, 1/2l behind Athenian (9-9) at Newmarket 6f fils hcp 0-95 (3) gf in Jul. **DANGEROUS AGE** 9-4fav (9-12) Chased leaders, ridden to challenge over 1f out, unable to quicken and lost 2nd inside final furlong, rallied to regain 2nd final strides, well held, 2nd of 5, 1 1/2l behind Verus Delicia (8-11) at Bath 6f fils hcp 0-75 (5) fm in Jul. **AMYGDALA** 7-2 (9-7) Tracked leader, ridden to lead over 1f out, headed inside final furlong, no extra, 3rd of 5, 1l behind Lady Crossmar (8-6) at Epsom Downs 7f fils hcp 0-80 (4) gf in Jul. **PERFECT ALCHEMY** 13-2 (9-1) Held up, switched left and headway well over 1f out, weakened inside final furlong, 9th of 11, 6l behind Baby Bush (8-13) at Newmarket 6f 3yo fll hcp 0-85 (4) sft in May. **LADY GIBRALTAR** 8-1 (9-3) Tracked leader, ridden 2f out, weakened final furlong, 13th of 15, 9l behind Milly's Gift (9-2) at Sandown 5f hcp 0-95 (3) gd in Jul. **SARANGOO** 16-1 (9-5) Led on rail, headed 2f out, chased leaders, weakened approaching final furlong, 6th of 7, 6l behind Polybius (9-5) at Windsor 6f hcp 0-85 (4) gf in Jul.

4.15 MAIDEN STAKES (5)

1m 2yo Only £4,000 **(7 runners)**

1 (2) **BLUES DANCER** S Kirk 9-5 ..... **L Keniry**
2 (7) 7 **GLASGOW GAILES** (13) K Burke 9-5 ..... **G Baker**
3 (4) **LE TORRENT** H Candy 9-5 ..... **D Sweeney**
4 (1) 0 **MARMA'S BOY** (23) R Beckett 9-5 ..... **S De Sousa**
5 (3) 47 **STOLEN STORY** (23) G Margarson 9-5 ..... **K Fallon**
6 (5) 0 **WHO'STHEDADDY** (29) D Kubler 9-5 .. **Thomas Brown (3)**
7 (6) **SHEILA BELLE** J S Moore 9-0 ..... **J Fahy**

BETTING: 6-4 Le Torrent, 3-1 Stolen Story, 7-2 Glasgow Gailes, 8-1 Blues Dancer, 12-1 Marma's Boy, 14-1 Sheila Belle, 50-1 Who'sthedaddy.

SPORT FORM **LE TORRENT** Sir Percy colt out of Cinnas Ransom. **STOLEN STORY** 4-1 (9-4) Dwelt, towards rear, effort over 1f out, no impression, 7th of 10, 13l behind George Dryden (8-13) at Pontefract 6f 2yo mdn aut (4) gf in Jul. **GLASGOW GAILES** 8-1 (9-5) Outpaced towards rear, never on terms, 7th of 13, 8l behind Typhoon Season (9-5) at Windsor 6f 2yo mdn (5) gs in Jul. **BLUES DANCER** Norse Dancer colt out of Indiana Blues. **MARMA'S BOY** 33-1 (9-5) Slowly into stride, towards rear most of way, 10th of 14, 18l behind Nafaqa (9-5) at Newbury 7f 2yo mdn (4) gf in Jul. **SHEILA BELLE** Alfred Nobel filly out of Fantastic Belle. **WHO'STHEDADDY** 66-1 (9-2) Slowly into stride, ran green and always behind, 12th of 13, 24l behind Misterioso (9-5) at Salisbury 7f 2yo mdn (4) gf in Jul.

4.45 HANDICAP (3)

1m 3yo plus £15,000 **(12 runners)**

1 (1) 3915- **MYSTICAL SAPPHIRE** (283) J Crowley 4-10-0 ... **D Sweeney**
2 (8) 45-41 **REE'S RASCAL** (71) **(CD)** J Boyle 6-9-13 ..... **N Alison (5)**
3 (5) 50006 **MABAIT** (10) **(D)** D M Simcock 8-9-11 ..... **K Fallon**
4 (10) 87646 **DIRECTORSHIP** (12) **(D)** P Chamings 8-9-11 ..... **L Keniry**
5 (7) 94178 **MYBOYALFIE** (73) **(CD)** J R Jenkins 7-9-10 ... **A Beschizza**
6 (9) 08244 **POSTSCRIPT** (7) **(D)** D M Simcock 6-9-9 ..... **S Donohoe**
7 (2) 12688 **WHIPPER SNAPPER** (30) **(V,D)** W Knight 4-9-4 .... **G Baker**
8 (4) 31634 **STARWATCH** (24) **(V,CD)** J Bridger 7-9-0 ..... **W Carson**
9 (12) 29-65 **EVIDENT** (68) J Noseda 4-8-13 ..... **S De Sousa**
10 (6) 21762 **BOWIE BOY** (11) **(P,D)** R Beckett 3-8-11 ..... **R Kingscote**
11 (11) 73407 **MR MATTHEWS** (50) K Burke 3-8-8 ..... **R Ffrench**
12 (3) 16727 **SOLO HUNTER** (15) **(D)** P Evans 3-8-6 ..... **D Probert**

BETTING: 7-2 Ree's Rascal, 5-1 Mystical Sapphire, 6-1 Postscript, Bowie Boy, 8-1 Evident, 10-1 Directorship, 12-1 Starwatch, Myboyalfie, 14-1 Others.

SPORT FORM **REE'S RASCAL** 10-1 (8-13) Held up towards rear, steady headway on wide outside and hung left from over 2f out, chased leaders 2f out, challenged and hung left again over 1f out, led entering final furlong, soon clear, easily, won at Newbury 1m hcp 0-85 (4) gs in May beating Buckstay (9-4) by 4l, 12 ran. **MYSTICAL SAPPHIRE** 6-1 (8-11) Mid-division on inside, headway 2f out, plugged on inside final furlong, no threat, 5th of 12, 3 1/2l behind Forgive (9-0) at Lingfield 1m fls lst stks (1) pol in Oct. **BOWIE BOY** 14-1 (8-11) Tracked leader, pushed along over 3f out, ridden and wandered over 1f out, led inside final furlong, headed final 100 yards, no extra, 2nd of 6, 1l behind Halation (9-4) at Sandown 1m 3yo hcp 0-90 (3) gf in Jul. **POSTSCRIPT** 16-1 (9-4) Midfield, headway over 2f out, soon chasing leaders, kept on same pace final furlong, 4th of 13, 6l behind Apostle (9-7) at Chester 1m hcp 0-95 (3) gs. **EVIDENT** 7-1 (9-4) Steadied start, held up, headway far side over 2f out, ridden over 1f out, weakened inside final furlong, 5th of 8, 9l behind Genius Boy (8-12) at Yarmouth 1m hcp 0-80 (4) gf in Jun. **DIRECTORSHIP** 20-1 (9-12) Mid-division, driven over 2f out, ridden and kept on under pressure inside final furlong, never reached leaders, 6th of 19, 6l behind Extremity (9-0) at Goodwood 1m hcp 0-90 (3) gf in Jul. **MYBOYALFIE** 16-1 (8-13) Mid-division, ridden 3f out, never a factor, 8th of 9, 15l behind Ishikawa (8-0) at Sandown 1m hcp 0-95 (3) sft in May. **STARWATCH** 8-1 (9-11) Tracked leaders, ridden over 3f out, switched right over 2f out, kept on towards finish, 4th of 7, 5l behind Compton Bird (9-6) at Epsom Downs 1m 2f hcp 0-80 (4) gf in Jul. **MABAIT** 14-1 (9-7) Steadied start, held up towards rear, headway towards inside over 2f out, ridden and not quicken over 1f out, weakened final furlong, 6th of 11, 11l behind Angelic Upstart (8-9) at Goodwood 1m 1f app hcp 0-90 (3) gf in Jul. **WHIPPER SNAPPER** 20-1 (9-2) Tracked leaders, ridden and lost place over 2f out, well beaten and drifted right inside final furlong, 8th of 9, 10l behind George Cinq (9-9) at Ascot 1m app hcp (0-85) (4yo+) (4) gf in Jul. **SOLO HUNTER** 12-1 (8-11) Tracked winner, ridden over 2f out, soon lost place, weakened over 1f out, last of 7, 12l behind Despot (9-2) at Salisbury 7f 3yo hcp 0-85 (4) gf in Jul. **MR MATTHEWS** 22-1 (8-0) Held up in rear in touch, outpaced and ridden over 2f out, never dangerous, weakened 1f out, last of 7, 12l behind Pretzel (9-2) at Ayr 1m 3yo hcp 0-100 (2) gf in Jun.

5.15 ESSENSUALS HAIRDRESSING ROYAL WINDSOR LADIES NIGHT HANDICAP (5)

1m 2f 3yo plus £4,000 **(6 runners)**

1 (6) 63632 **CHORAL FESTIVAL** (13) **(CD)** J Bridger 8-9-11 . **W Carson**
2 (3) -8111 **HOSTILE FIRE** (13) **(C)** E De Giles 3-9-9 ..... **D J Bates (3)**
3 (2) 604 **ELITE FORCE** (31) R Charlton 3-9-5 ..... **G Baker**
4 (4) 53-72 **THIS IS THE DAY** (24) C Fellowes 3-9-5 ..... **K Fallon**
5 (5) 2-755 **LACOCK** (16) H Candy 3-9-1 ..... **D Sweeney**
6 (1) -2755 **URBAN SPACE** (6) **(T,CD)** J Flint 8-8-11 ..... **L Keniry**

BETTING: 5-2 Hostile Fire, 3-1 Elite Force, 4-1 This Is The Day, 9-2 Choral Festival, 7-1 Lacock, 10-1 Urban Space.

SPORT FORM **HOSTILE FIRE** 9-4fav (9-7) Tracked leaders, ridden and stayed on inside final furlong, closed to lead close home, won at Windsor 1m 3yo hcp 0-70 (5) gs in Jul beating Dream Impossible (8-11) by nk, 8 ran. **ELITE FORCE** 7-2 (9-4) Chased leader, pushed along over 2f out, faded inside final furlong, 4th of 14, 4l behind Bombardment (9-4) at Nottingham 1m 3yo & 4yo mdn (5) gf in Jul. **THIS IS THE DAY** 10-1 (9-5) Dwelt, soon tracked leaders, ridden to chase winner over 1f out, not pace to challenge inside final furlong, 2nd of 6, 1 3/4l behind Inspector Norse (9-3) at Epsom Downs 1m 3yo hcp 0-75 (5) gf in Jul. **CHORAL FESTIVAL** 4-1 (9-5) Tracked leading trio, went 3rd 2f out, ridden over 1f out, went 2nd inside final furlong, stayed on but always held, 2nd of 6, 1l behind Bertie Moon (10-0) at Windsor 1m 2f hcp 0-75 (5) gs in Jul. **LACOCK** 8-1 (9-4) Slight lead, ridden over 1f out, headed inside final furlong, chased leaders, weakened towards finish, 5th of 10, 2 1/2l behind Bon Port (8-5) at Lingfield 1m hcp 0-70 (5) pol in Jul. **URBAN SPACE** 7-1 (9-9) In rear, headway on outer over 2f out, never near leaders, 5th of 9, 17l behind Couloir Extreme (10-3) at Windsor 1m 4f am hcp 0-75 (5) gf.

BOOKIE BASHER: 2:15 Bernisdale, 2:45 Parsley, 3:15 Some Show, 3:45 Amygdala, 4:15 Glasgow Gailes, 4:45 Bowie Boy, 5:15 Elite Force

DOG LEADS

BY MICK LIVESEY

Lode the cash on to Esteem

A SUPER Sunday at Hove this morning with some brilliant open-race action for us to savour live on BAGS/SIS.

Lode Esteem is over four years old now and safe to say he lost his way slightly in recent times but when he's good he's very good. Last week he showed he still retains plenty of ability and ended a nine race losing streak, he is the sort of greyhound who can string together a decent run of victories now his confidence is soaring once more. Drawn in red if he can break level he should turn in front and if doing so it would be a big surprise if he was then beaten.

I rate Hoof It Katie highly so I have to tip Express Coral who beat her last week. Coral showed quality pace to make every yard a winning one, she also showed she's tough by holding the fast finishing Katie by a short-head.

This looks an easier task with Precious Lucy drawn on her inside not the fastest of breakers she should have the inside to herself and that can pay dividends for Paul Garland's lady.

HOVE BEST BETS

NAP - Lode Esteem T1 12.27
NB - Express Coral T2 12.41

ONE TO WATCH

Millwards Teddy T6 13.12 is a proper greyhound over four-bends but today he makes the step up to six-bends, this is one of the toughest introductions to the further distance being over 695m and there's no hiding place at Hove.

I'm not sure if he can win today taking on highly proven staying stars like Polar Prospect but he most certainly looks to have a very exciting future over the extended trips and is a dog for your notebooks.

HENLOW TONIGHT RPGTV

A nice mix of opens and graded races live on RPGTV Sky channel 212.

The 550m maiden grabbed my attention when I saw that Vanfrenchie was a runner. This greyhound ran against some huge names in Ireland including Greenwell Hulk and Boylesports Hero. He looks to have an outstanding chance of winning on his second UK start for champion trainer Mark Wallis.
NAP - Vanfrenchie T4 19.45

ENGLAND v INDIA – 4TH TEST, DAY 3

OUCH! Broad top-edges the ball through his grille and *(inset)* is helped off the pitch bleeding

India stuffed after Broad smells blood

By BOB FLEMING

JIMMY ANDERSON was once again in fine form as England closed out a quickfire victory at Old Trafford.

Roared on by an excited crowd on his home ground, Anderson took the crucial wickets of Gautum Gambhir (18) and Virat Kohli (7) as India crumbled to defeat by an innings and 54 runs.

But the pace ace had to do without his bowling buddy after Stuart Broad was taken to hospital following a nasty blow to the nose while batting.

Broad top-edged a short ball from Varun Aaron through the gap in the grille of his helmet and onto the bridge of his nose, leaving him bleading at the wicket.

Broad retired hurt, leaving it to Anderson and Chris Woakes to complete England's first innings on 367-9 and post a lead of 215.

It appeared that India had planned to attack England's batsmen with short balls in an attempt to end the innings.

HOME TOWN HERO: Jimmy Anderson

Joe Root and Moeen Ali had also been troubled by the same bowler during the morning session.

But they still lifted their side into a position of complete supremacy.

Both were dismissed before the interval, Root (77) and Buttler (70) becoming Pankaj Singh's first Test victims. India captain MS Dhoni again struggled, and his most glaring error came when he failed to gather a throw from Aaron cleanly and missed an opportunity to run out Buttler for 44.

After the Broad bloodbath, India knew they had to bat long to give themselves any chance of salvaging a draw, with plenty of rain predicted for the final two days. But after openers Murali Vijay and Gambhir had made a steady start, Chris Woakes finally got a wicket when he trapped Vijay lbw on 18.

Anderson enticed Gambhir to glove a short ball to Buttler as India started to wobble.

And Moeen made it two in two balls when he struck Cheteshwar Pujara (17) on the pad in front of the timbers.

Ajinkya Rahane made just one before patting a regulation off-break straight back to Moeen for a caught and bowled.

India were rocking by now and Anderson sent Kohli back to the hutch when he found the edge and Ian Bell pouched.

Mooen had the fans on their feet twice more when he got Ravindra Jadeja (4) and Dhoni (27) both caught.

He delivered a bullet throw to run out Bhuvneshwar Kumar (10).

And Chris Jordan wrapped it up with two in two balls, getting Aaron to edge behind before bowling Pankaj.

STUPID PUNTS

EXPERT TIPSTER JOHN WARD IS HERE TO HELP YOU BEAT THE BOOKIES!

Follow him on Twitter @StupidPunt

GARY LINEKER has said he is so sick of FIFA and its corruption, he reckons England should boycott all future tournaments.

Although with the current crop of players at England's disposal, there won't be much need as we won't qualify anyway.

What's it got to do with that jug-eared tool anyway?

I tried making a moral judgement about not paying my TV licence fee as I didn't want to fund paedophilia at the Beeb.

Unfortunately a court disagreed and I ended up with a hefty fine.

We can all forget about England as the footy season kicks off this weekend.

Refs in the Premier League will be using vanishing spray this season. Looks like they've been testing it in the Southampton dressing room.

Ex-Saints boss Mauricio Pochettino departed for Spurs and has this week given his first English language interview.

It's hoped that one day Gordon Strachan will follow suit.

Harry Redknapp is back in the top division with QPR and he's been as busy as ever in the transfer market.

He's even launched an audacious bid for a dangerous type from Africa that he's heard a lot of talk about – Ebola.

Also last week it was revealed Howard Webb has retired from refereeing.

In his honour, Manchester United have retired the Old Trafford penalty spot.

United will be back to their best this year, with or without Webb, and are great value to pick up the Premier League title.

PUNCHABLE: Lineker

LATEST ODDS

TO WIN THE PREMIER LEAGUE

Chelsea – 19/10
Man City – 5/2
Man United – 5/1
Arsenal – 6/1
Liverpool – 7/1

● I HEAR Oscar Pistorius is thinking of sacking his legal team and hiring Celtic's lawyers. He's heard you can lose both legs and still win.

Having got another unlikely reprieve in the Champions League, I reckon Celtic will get through to the group stages with home and away wins over Slovenian side Maribor.

LATEST ODDS

MARIBOR v CELTIC (1st leg)

Maribor – 8/5
Celtic – 6/4
Draw – 12/5

● THE new FIFA console game has accurate graphics of all 20 Premier League stadiums for the first time.

In fact, it's so realistic that it automatically mutes when you play at the Emirates.

Arsenal fans won't have much to shout about at Wembley as I reckon Man City will win the Community Shield.

LATEST ODDS

COMMUNITY SHIELD

Arsenal – 11/5
Man City – 5/4
Draw – 12/5

BABE'S BEST BET!

This week: JENNAI

EVERY week one of our babes gives you her top tip for the coming seven days. This week, Jennai has been watching *Big Brother...*

"Embarrassing Bodies is on Channel 4 to balance out all the horrible tits and dicks on Channel 5's Big Brother.

"This series has been full of all of them and I reckon Christopher H will be crowned champ next weekend."

CHRISTOPHER H TO WIN BIG BROTHER – 15/8

HOW GOOD ARE OUR PUNDITS?

OUR top man John Ward goes head to head each week with our babe of the week to see who is the King Of The Punts.

We give them £50 each to have a flutter on a major sporting event of the weekend and then keep a running tally on how they do.

This week they are taking their chances on tomorrow's Capital One Cup clash between Carlisle and Derby...

RYAN'S READY FOR TOP SPOT

TAKE IT AS RED: Giggs and new boss Van Gaal need to get back on a winning run

RYAN GIGGS is desperate for Manchester United to return to a period of stability in a bid to restore their place at the top of English football.

By PHIL CADDEN

The Red Devils suffered their worst Premier League finish of seventh last season under David Moyes – and that miserable campaign saw Moyes axed after just nine months in charge.

Louis van Gaal was appointed and the Dutchman will be in the dug-out for his first league game against Swansea on Saturday.

And assistant manager Giggs, who won 13 league titles with the club, hopes the new-look United will hit the ground running.

Giggs, 40, said: "We all hope that we get stability. That's all guided by results. You need to get good results and everything will be okay.

"That's what we are all focusing on and trying to do. Pre-season has gone really well and we are set up for an enjoyable season."

After retiring in May, Giggs insists he gets the same buzz as a coach as he did when he was a wing wizard.

The Welshman added: "I was never a great fan of pre-season as a player. You have to go through the games and the training.

"But when the real stuff starts, then that's when you get excited and you can't wait for it to come.

"You look through the fixtures and earmark certain games during the season. I've done that as a coach now.

"I still get the same feeling and I can't wait for the Swansea game.

"It's a great start for us. Obviously, we are at home and that's all you can ask for. The crowd will be right behind the team and the manager.

Frustration

"I can't wait. We've shown good form on the tour of America and hopefully we can take that into Swansea."

Shinji Kagawa insists Man United's flops learned a rough lesson last season.

But the Japan striker is feeling positive about life under Van Gaal.

He said: "When I look back, last season was tough. I will use that frustration as a trigger to express myself this season.

"We want to keep succeeding in the boss' new system, and we want to win trophies. That's what the fans expect."

Sone uses cup run to tame Europe

By JAMES McMATH

SONE ALUKO believes Hull can use their FA Cup knowhow to carry them through in Europe.

The Nigeria striker scored the winner in their first ever Europa League tie in a full house at the KC Stadium.

A 2-1 win over Slovakian side Trencin earned Steve Bruce's side a place in the play-off, where they will face Belgian side Lokeren for a place in the group stage.

Hull are away in the first leg on August 21, before the return game a week later.

Victory will put the FA Cup runners-up in the group stage and Aluko *(left)* said: "Hopefully this is the start of a good little run. We had the FA Cup run last season and maybe we can have a European one.

"It was great to play in front of a full house and European nights can make some great memories.

"Thursday night was one of those and it was great for the supporters."

Hull boss Bruce has urged his side to go as far as they can in the contest.

He said: "I understand how difficult it will be, there's no question about that, but you've got to try to enjoy it."

The Tigers face Stuttgart today before kicking off their Premier League campaign against QPR on Saturday.

Jack says it's boring at the back

JACK RODWELL reckons life as a central defender is "boring".

But Sunderland's £10million signing would take the tedium if it meant an England call-up.

Rodwell, who began his Everton career as a centre-back, said: "When you're young it's easier for a manager to put you in midfield than at the back.

"I think I'm wasted if I play at centre-back. I think I've got more to offer than playing there – and it's boring as well."

And on adding to his three England caps the 23-year-old added: "I'd back myself to get back in the England team at centre-midfield.

"But I would play anywhere to get a game for England."

Coleman Luks set to miss start

EVERTON have been dealt a blow with defender Seamus Coleman set to miss the start of the season.

And record signing Romelu Lukaku is also facing a race against time to be fully fit for the Toffees' curtain-raiser at Leicester.

Right-back Coleman was one of Everton's top performers as they finished fifth last term.

But the 25-year-old hasn't played since injuring a hamstring in a friendly last month and boss Roberto Martinez has already counted him out.

Lukaku, who is not yet up to speed after his World Cup campaign, stayed in training rather than join his team-mates for their final friendly in German against Paderborn.

Matty: We'll give them Moor grief

BURNLEY midfielder Matty Taylor reckons the Premier League big guns won't fancy the welcome they will get at Turf Moor.

Chelsea and Man United are the first two visitors to the newly promoted Clarets.

And new signing Taylor believes they'll be in for a shock when they get a taste of Lancashire hospitality.

Likening it to Portsmouth's Fratton Park, the ex-Pompey man said: "The ground is an older style one, like here, and the changing rooms for the away teams aren't wonderful.

"We turned that into a real game-changer for us at Portsmouth and I believe we've got the opportunity to do that here."

RESULTS

The Sky Bet Championship

Brentford (0) .....1 Charlton (0).....1
Smith 85
Att 9,690

Brighton (0).....0 Sheff Wed (1).....1
Att 26,993 Coke 41

Derby Co (0) .....1 Rotherham (0) ...0
Hendrick 82 Att 30,105

Huddersfield (0) 0 Bournemth (2) ...4
Att 12,371 Pugh 1
Wilson 32, 64
Kermorgant 50

Ipswich (1) .....2 Fulham (0).....1
Murphy 32 Hoogland 86
McGoldrick 61 Att 17,218

Middlesbro (1) ...2 Birmingham (0) .0
Ayala 33 Att 18,361
Garcia 66

Millwall (1).....2 Leeds U (0) 0
Beevers 8
Williams 88 (pen)

Nottm Forest (2) 2 Blackpool (0).....0
Antonio 25 Att 28,028
Burke 30

Watford (2).....3 Bolton (0).....0
Deeney 17 Att 15,546
Vydra 23, Forestieri 80

Wigan (1).....2 Reading (0).....2
McManaman 27 Cummings 71
McArthur 90 Morrison 77
Att 12,174

Sky Bet League One

Barnsley (0) .....0 Crawley (0) 1
Att 10,105 McLeod 82

Bradford (1) .....3 Coventry (1).....2
Hanson 27, 90 Johnson 41, 89
Sheehan 49 (pen) Att 14,621

Colchester (1)....2 Oldham (2).....2
Okuonghae 7 Forte 18, 40
Moncur 58 Att 4,023

Fleetwood T (0) .2 Crewe (0) 1
Ball 47 Inman 90 (pen)
Proctor 54 Att 3,774

Leyton O (0).....1 Chesterfield (1) .2
Henderson 83 Boco 7
Att 5,619 Doyle 79

MK Dons (1).....4 Gillingham (2)....2
K Hause (og) 44 McDonald 7
Grigg 68 Kedwell 29 (pen)
McFadzean 70 Att 7,595
Legge 73 (og)

Port Vale (1).....1 Walsall (0) 1
Pope 25 Bradshaw 59
Att 7,050

Preston (0) .....1 Notts Co (0).....1
Garner 89 Cassidy 52
Att 12,857

Rochdale (0) .....0 Peterboro (0).....1
Att 3,613 Vassell 61

Sheff Utd (1) .....1 Bristol C (1) 2
Higdon 32 Wilbraham 20
Att 19,889 Elliott 72

Swindon (3).....3 Scunthorpe (1) ..1
Luongo 3 Madden 20
M Smith 13, 45 Att 7,060

Yeovil (0) .....0 Doncaster (1).....3
Att 5,235 Main 8, Forrester 63
Robinson 90

Sky Bet League Two

AFC W'don (1) ...2 S'bury (1) 2
Tubbs 26 Collins 9, 84
Rigg 74 Att 4,162

Accrington S (0) 0 Southend (0).....1
Att 1,505 Barnard 85 (pen)

Bury (0).....0 Cheltnham (1).....1
Att 3,376 Hanks 42

Cambridge (0) ...1 Plymouth (0) 0
Coulson 61 Att 6,009

Carlisle (0).....0 Luton (1) 1
Att 6,766 Cullen 30

Dagenham (0).....0 Morecambe (0)..3
Att 1,529 Ellison 49
Amond 54 (pen)
Redshaw 90

Exeter (1) .....1 Portsmouth (0) ..1
Nichols 27 Wallace 74
Att 5,694

Newport C (0) ....0 Wycombe (2) 2
Att 3,634 Murphy 40
Cowan-Hall 44

Northampton (1) 1 Mansfield (0).....0
Mohamed 26 Att 5,202

Oxford U (0) .....0 Burton Alb (1).....1
Att 5,370 Akins 42

Stevenage (0) ....1 Hartlepool (0) 0
Whelpdale 60 Att 3,023

Tranmere (0) .....1 York (0).....1
Rowe 90 Lowe 67
Att 6,287

Scottish Premiership

Dundee (1) .....1 Kilmarnock (1)...1
Harkins 17 (pen) Slater 24
Att 7,588

Hamilton (0).....0 Inverness CT (2) 2
Att 1,622 McKay 10
Christie 25

Motherwell (0) ...1 St Mirren (0).....0
Erwin 64 Att 4,620

Scottish Championship

Cowdenbth (1)...2 Falkirk (0).....2
Milne 34 Loy 47
Higgins 57 Bia Bi 77
Att 1,074

Hibernian (2).....2 Livingston (0).....1
El Alagui 16 Gallacher 60
Oxley 19 Att 9,390

Queen Sth (2).....2 Alloa (0).....0
Lyle 8, Reilly 40 Att 1,635

Raith (0) .....3 Dumbarton (0)...1
Watson 56 Agnew 90
Conroy 78, Nade 81 Att 1,642

Scottish League One

Ayr U (0).....1 Morton (0).....0
Donnelly 79 Att 1,617

Dunfermline (0)..0 Brechin (0).....0
Att 2,875

Peterhead (0).....1 Stirling A (0).....1
McAllister 85 G Smith 55
Att 539

Stenhousemuir (0)1 Airdrieonians (0) ...0
Grehan 87 Att 728

Stranraer (1) .....1 Forfar (0).....1
Longworth 17 Malcolm 64
Att 409

Scottish League Two

Albion R (0).....2 Annan Ath (1).....1
Black 49 (og) Hopkirk 30 (pen)
M Dunlop 51 Att 530

Berwick (1) .....1 Arbroath (0) 2
Willis 6 Buchan 53
Att 590 McManus 60

Elgin (0).....1 East Fife (0) 0
Gunn 71 Att 654

Montrose (1).....4 E Stirling (0).....1
Campbell 36 Wright 83
Masson 48 Att 315
Wood 70, 90 (pen)

Queens Park (0) 1 Clyde (0).....2
Miller 58 McKinnon 78 (pen)
Att 685 Daly 89

Vanarama Premier

Aldershot (2).....3 Altrincham (0).....1
Williams 10 Clee 58
Roberts 34, Scott 50 Att 1,964

Alfreton Tn (1)....1 Woking (1).....3
Stevenson 14 Morgan 27
Att 613 Rendell 60, 68

Bristol R (0).....0 Grimsby (0).....0
Att 7,019

Chester FC (0) ...0 Barnet (3).....5
Att 2,514 Yiadom 4
Cook 19, 52
MacDonald 31 (pen)
Marsh-Brown 57

Dartford (0).....1 Wrexham (1) 2
T Bradbrook 51 York 30, 78
Att 1,561

Dover (0).....0 FC Halifax (0).....1
Att 1,321 McManus 47

Gateshead (2)....3 Torquay (0).....1
Guy 18 Briscoe 89
Maddison 33, 74 Att 1,765

Lincoln City (0) ..0 K'minster (0).....0
Att 2,598

Macclesfield (1).1 Braintree T (0) ...0
Holroyd 15 Att 1,309

Nuneaton (0).....0 Eastleigh (1).....3
Att 935 Reason 19
Stanley 57, Strevens 74

Southport (0) .....0 Forest Grn (0).....1
Att 1,023 Hughes 47

Welling U (0) .....1 AFC Telford (1) ..1
Beautyman 67 Platt 36
Att 611

Vanarama South

Basingstoke (0) .0 H Hempstead (1)1
Boreham W (2) ..2 Farnboro (0).....0
Chelmsford (0)...0 Gosport B (1).....1
Concord R (1)....3 Bath City (0).....0
Havant & W (0)...1 Bromley (2).....3
Maidenhead (1) .2 Sutton Utd (0).....1
St Albans (0) .....0 Hayes & Yead (1)1
Wealdstone (1) ..1 Eastbourne (0)...1
Weston-S-M (0) .0 B Stortfrd (0).....1
Whitehawk (0) ...1 Staines Tn (2) 2

Vanarama North

AFC Fylde (1).....4 Brackley (0) 0
Boston (1).....2 Barrow (0).....1
Chorley (1).....2 Lowestoft (1).....2
Gainsboro' (1).....1 Hdnesfrd T (0) ...0
Gloucester (1)....3 Bradford PA (1)..3
Harrogate T (0)..0 Tamworth (0) 0
Hyde (0).....0 Oxford C (1).....1
Leamington (0)..0 Guiseley (0).....1
Solihull Mrs (0) ..0 Colwyn Bay (0)..0
Stockport (0) .....0 N Ferriby U (0)...1
Worcester (1).....2 Stalybridge (2)...2

Friendly Matches

Aston Villa .....0 Parma 0
Leicester .....1 W Bremen 0
Swansea .....0 Villarreal 3

RUGBY LEAGUE

THE TETLEY'S CHALLENGE CUP SEMI-FINAL

Leeds.....24 Warrington..16

Leeds: T — Hall (2), Moon, T. Briscoe. G — Sinfield (4).
Warrington: T — C. Bridge, Ratchford, Waterhouse. G — C. Bridge (2).
HT: 14-0. Att: 9,000

FIXTURES

Kick off 3.00 unless stated

Today

FA COMMUNITY SHIELD
Arsenal v Man City.

SKY BET CHAMPIONSHIP
Wolverhampton v Norwich (4.00).

SCOTTISH PREMIERSHIP
Aberdeen v Dundee Utd, Ross County v St Johnstone.

SCOTTISH CHAMPIONSHIP
Rangers v Hearts (1.30).

Kick off 7.45 unless stated

Tomorrow

CAPITAL ONE CUP - FIRST ROUND
Carlisle v Derby.

Tuesday 12 August

EUROPA LEAGUE - SUPER CUP
Real Madrid v Sevilla.

CAPITAL ONE CUP - FIRST ROUND
Barnsley v Crewe, Birmingham v Cambridge Utd, Blackburn v Scunthorpe, Bolton v Bury (8.00), Brighton v Cheltenham, Bristol City v Oxford Utd, Burton Albion v Wigan, Charlton v Colchester, Chesterfield v Huddersfield, Crawley Town v Ipswich, Dag & Red v Brentford, Exeter v Bournemouth, Leeds v Accrington Stanley, Luton v Swindon, Millwall v Wycombe, Milton Keynes Dons v AFC Wimbledon, Morecambe v Bradford, Oldham v Middlesbrough, Plymouth v Leyton Orient, Port Vale v Hartlepool, Portsmouth v Peterborough, Reading v Newport County (8.00), Rochdale v Preston, Rotherham v Fleetwood Town, Sheff Wed v Notts County, Shrewsbury v Blackpool, Southend v Walsall, Stevenage v Watford, Tranmere v Nottm Forest, Wolverhampton v Northampton, Yeovil v Gillingham, York v Doncaster.

VANARAMA CONFERENCE
AFC Telford v Macclesfield, Altrincham v Lincoln City, Barnet v Bristol Rovers (8.00), Braintree Town v Dover, FC Halifax v Southport, Forest Green v Chester FC, Grimsby v Nuneaton, Kidderminster v Alfreton Town, Torquay v Welling, Woking v Dartford, Wrexham v Gateshead.

SHARE THE PAYNE!

IT'S MERV PAYNE WITH A FAN'S VIEW OF THE FOOTIE WEEK

PREM GRAVY TRAIN IS LEAVING LOWER LEAGUES COVERED IN BROWN STUFF

THE evils of the Premier League are slowly starting to spread.

A new Championship season has started, and it's covered in huge brown splatters from the top-flight gravy train.

The fact that Fulham have been able to shell out £11million on what is basically nothing more than a half-decent Championship striker in Ross McCormack, whilst players that were commanding similar huge fees just a couple of seasons ago are cast adrift as frees, proves the Premier League parachute payment system needs changing quickly. Barnsley were relegated from the Championship last year. Their chief executive Ben Mansford recently revealed that the difference in revenue between the Championship and League One is a staggering £4m, and the parachute payment for relegated clubs a measly £140,000.

This sort of gap means that it will become harder and harder for teams like Barnsley to bounce back.

Not only that but, as the second tier becomes full of clubs with parachute payments burning holes in their pockets, the incentive to invest in home-grown youth is lessened at this level as well as the top one.

Posh are doing a great Britt of business!

MEANWHILE, there's some good transfer business being done in League One.

This time last year, Peterborough sold striker Dwight Gayle for a reported £6million – six months after snapping him up for £500,000.

He was replaced with £2m Britt Assombalonga *(left)*, who has just signed for Nottingham Forest for £5.5m.

Posh fans, however, may not be quite as impressed, which is possibly why owner Darragh MacAnthony, who seems to spend half of his life tweeting, has been steering clear of Twitter ever since their top scorer left for Forest...

NOW EUR HAVING A RIGHT LAUGH...

EARNING a place in the European competitions seems to have gone on longer than ever this year.

There seem to be several two-legged qualifiers before you even make it to a play-off.

And, once you've played what feels like half a season to make it into the Europa League proper, the managers start complaining that it's a distraction.

Then there's Celtic's "Chuckle Brothers" Champions League adventure.

Perhaps they should replace the famous tournament theme with the bloody *Hokey Cokey* the next time they play.

FOLLOW MERV ON TWITTER **@mervpayne**

COMMUNITY SHIELD

Nas roars:

TODAY Kick-off 3pm Live on BT Sport 1

SILVER LINING: Nasri says City offered him trophy success Arsenal couldn't

ARTETA INSISTS THERE'LL

By IAN WINROW

MIKEL ARTETA admits Arsenal must shed their big-game hoodoo – starting in today's season-opener against Manchester City.

The Gunners' Premier League title challenge ran out of steam last season when they faced their top-four rivals.

Arsene Wenger's side were left humiliated after their trips to City, Chelsea and Liverpool last season, shipping 17 goals in those three games. The humiliating defeats reinforced the idea the Emirates side are way short of making a challenge for the championship.

Midfielder Arteta *(left)* knows Arsenal must now prove the scars have healed.

And he reckons that victory over City today – coming on the back of May's FA Cup win – will send out a powerful message.

The Spaniard said: "Mentally we need to go through that barrier because we can't allow it to affect us this season.

"It's a different season, a different scenario, and we have some different players.

"We had some good results away from home in previous seasons, against Chelsea we beat

ARSENAL V MAN CITY

I didn't quit Wenger for the wenga!

By PETE OLIVER

SAMIR NASRI has told Arsenal fans they are wasting their time booing him as he prepares to face the Gunners at Wembley.

Arsenal supporters have previously turned on Nasri after claiming his move to Manchester City three years ago was motivated purely by money.

To add salt to their wounds, Bacary Sagna continued the talent drain from the Emirates to the Etihad this summer as he also joined the champions.

But Nasri insists money is NOT behind the moves and refuses to get upset by the reaction of the fans.

"I just think it's stupid. I'm not an Arsenal fan, I am not from London," said the 27-year-old, who will take on his former club in this afternoon's Charity Shield.

PACE ACE: But Sanchez may take a season to settle in at the Emirates, according to Samir Nasri

Problem

"If we want to be honest, we are players and we are just looking at what are the best interests for us and our career.

"When Manchester City came, for me it was the best choice to come here. I have won trophies and I have a better life, so I am really happy about everything.

"If the fans can't move on it's too bad. I am not trying to have a problem with that. They do what they have to do and they love their club."

Nasri added: "They see that as a treason or that I betrayed them, but it's not that. I just look what's best for me and that's what Bacary did, what Adebayor did and what Kolo Toure did.

"For the fans the only reason has to be for the money, but it isn't just for the money.

"It's a factor and it's important. But if someone earns £200,000 a week or £150,000 or £100,000 a week it's not that which is going to make a difference or an impact on your life, so that's not true."

Nasri remains highly respectful of Arsenal boss Arsene Wenger and admits he is the man who has made him the player he is today.

Weaknesses

But the City playmaker fears Wenger's 10-year wait for another league title will go on and predicts that star signing Alexis Sanchez may take time to find his feet in English football. He said: "Arsenal bought Sanchez and other players, but for me I still think they have a weakness in defensive midfield and at centre-back. If they strengthen they will be really dangerous.

"Sanchez has the quality. He is a great player.

"But the Premier League is not La Liga. It is really, really hard.

"Maybe it will be a year of adaptation."

BE NO MORE MESSY BLOW JOBS

them 5-3 and we went to Manchester City and we deserved to win. We did very well.

"It can't affect us. Big defeats happened and we treat it like an accident.

"We need to forget about it and make sure we compete against the big teams."

Arsenal are back in the traditional season curtain-raiser for the first time in nine years. May's victory over Hull ended a trophy drought and silenced the growing doubts among Gunners fans.

Wenger *(right)* found himself a target for criticism last season.

Success

But with silverware in the boardroom and four new signings already in the squad, the manager goes into the new season in a position of strength. And Arteta insists the FA Cup win – when Arsenal recovered after falling two behind – must be a launchpad to more success

He said: "It does feel like a long time ago, but it was a really nice feeling and a big relief.

"The fans deserved that day because they have been waiting for such a long time and the support they have been giving to the club has been tremendous.

"I was so happy we could produce a moment of happiness for them and on the following day when we were on the bus.

"I was so pleased to give them a little piece because this has to be the start. Arsenal has to be fighting for bigger trophies and have bigger aims. That has to be a consistent thing."

TODAY IN THE CHAMPIONSHIP

TARGET: Jackett is confident Wolves can go up

KENNY CLAIMS HALF OF BOSSES WILL GET SACK BEFORE XMAS!

Wolves v Norwich

Today, 4pm – Live on Sky Sports 1

WOLVES boss Kenny Jackett reckons half the managers in the Championship could be sacked by Christmas if they are not in the promotion mix.

Jackett's men romped to the League One title last season and he has urged his players to follow it up with back-to-back success and secure Wolves' return to the top flight.

Wolves face Norwich, who dropped out of the top tier, in their opening game at Molineux with Jackett all too aware of the growing pressure and expectation levels.

"For all managers and all clubs the bar is very high anyway," he said.

"Thirty to 50 per cent of managers will get sacked before Christmas. That shows you where the bar is.

"At the start of the season you should have ambition and determination to reach the top. At a club like this the potential is there to do it.

"Our target is to get promoted again, we are a club who have a very recent Premier League history.

GOOD SIGN: Surman

Commit

"There are three places available and we have got to go all out to get one of those if we can.

"At a club like Wolves it would make everyone believe if we had a good start – not just Sunday but in August and September."

Neil Adams has urged Andrew Surman to follow the lead of Ryan Bennett and Wes Hoolahan and commit his future to Norwich.

Bennett and Hoolahan have recently signed new deals with the Carrow Road club ahead of today's season-opener against Wolves.

And City boss Adams is keen midfielder Surman puts pen to paper as soon as possible and avoid the risk of him running down his current deal.

He said: "He knows I want him here. He is the type of player we need and he's featured heavily in the pre-season games.

"He is another one we would love to come on board for the long term.

"You don't want players who you feel are going to be a part of things running out of contract.

"Ryan has signed, Wes has signed and that is fantastic news for us. There will be others we are dealing with as well.

"Wes is a perfect example how things can turn.

"We all know what surrounded him in the last transfer window, but now he is happy enough to put pen to paper on a new deal."

sky BET CHAMPIONSHIP

FOOTBALL'S BACK! ALL THE ACTION

SPAIN PAIN FOR CLARK

Middlesbro	2
Birmingham	0

LEE CLARK launched a Spanish inquisition as his Blues were sunk by Boro's lethal Latin pair.

Strikes from Daniel Ayala and debutant Kike put the Teessiders in cruise control as they underlined their tag as promotion favourites.

Boro were a constant Spain in the arse for City, who had no answer to their pace and power as Ayala *(above)* headed Aitor Karanka's side ahead on 33 minutes.

Kike made it two just after the hour, marking his first game since a £2.8million move from Real Murcia with a predatory finish when Lee Tomlin's shot came back off defender Grant Hall.

Goalkeeper Darren Randolph's heroics saved Clark's ragged troops from being buried.

Boro ended the game with FOUR Spaniards on the pitch as they showed they'll be a force this season with their first opening-day win in six years.

Watford	3
Bolton	0

TROY DEENEY showed why he's so in demand after starring for Watford.

Deeney *(below)* has been the subject of Premier League interest and could leave before the transfer window closes.

But the £10million-rated striker was the main man as woeful Bolton were hammered.

After some early pressure, he lifted the ball home following Gabriele Angella's 16th-minute pass.

And it got worse for the Trotters when Matej Vydra turned Tim Ream and fired home seven minutes later.

It was one-way traffic as Deeney came close before the break and Juan Carlos Paredes hit the crossbar after the restart.

Bolton finally troubled Hornets goalkeeper Heurelho Gomes as he kept out Liam Feeney and Chung Yong-Lee in quick succession.

But Watford sub Fernando Forestieri wrapped up the win by showing a cool head in the 80th minute.

THE BOURNE SUPREMACY

Huddersfield	0
Bournemouth	4

BRILLIANT Bournemouth took just 26 seconds to set up a revenge mission as Callum Wilson *(above)* gave Huddersfield a nightmare start to the season.

The Cherries were thumped 5-1 by the Terriers last August, but buried that memory with a stunning victory set by up Marc Pugh's rapid strike.

Ex-Coventry striker Wilson then took over with two goals on his debut, before being denied a hat-trick by Alex Smithies' penalty save. Pugh slotted past Smithies before Huddersfield had woken up.

Wilson out-muscled Joel Lynch then raced through to steer home the second after 32 minutes.

Five minutes into the second half Yann Kermorgant followed up Pugh's header to side-foot in the third.

Wilson then poked home Matt Ritchie's cross before fluffing his hat-trick chance.

Brentford	1
Charlton	1

SUPER-SUB Tommy Smith salvaged a point for the Bees on their long-awaited return to the second tier.

Smith *(below)* struck in the 85th minute when his drive deflected in off Tal Ben Haim.

Charlton had gone ahead in the 64th minute as Igor Vetekele was allowed to head in Johnnie Jackson's corner from close range.

This was shortly after both keepers had produced fine saves from headers to deny George Tucudean and Andre Gray.

The visitors should have sealed the result when Brentford keeper David Button charged out of his goal to challenge Callum Harriot, leaving the Addicks striker with an open goal.

But Harriot could only fire against the crossbar from the edge of the area.

And the Bees had a sting in their tail.

Alan McCormack's cross fell kindly to Smith in the area, who crashed the ball home via Ben Haim.

HEAD BOYS: Mark Beevers celebrates his opener with team-mate Scott Malone

Forest in a Psycho thriller

N Forest	2
Blackpool	0

STUART PEARCE was treated to the warmest of welcomes – by both Nottingham Forest fans AND Blackpool.

Psycho was back at his former club as a manager and given the loudest of ovations on his return.

And he had the simplest of afternoons as he watched his side tear apart a team that had just 13 professionals.

A cock-up by Blackpool's admin team deprived them of Ishmael Miller, while Joan Oriol and Jose Miguel Cubero still had not received clearance. First-half goals from Michail Antonio and Chris Burke ensured Pearce's party was never in danger.

But he was still fuming at his physio team for not putting water bottles out on the pitch – seconds after Antonio's opener.

Blackpool could have taken a shock lead as Nathan Delfouneso headed wide from John Lundstram's free-kick. But it was Forest who took a 25th-minute when Andy Reid's long-ranger hit the post and Antonio fired in the lose ball.

Five minutes later and Burke got in on the act with a brilliant curling effort.

Blackpool improved after the break but it should have been more for the hosts.

Assombalonga's cross hit Donervon Daniels on the hand but no penalty was given.

FROM THE CHAMPIONSHIP WEEKEND

sky BET CHAMPIONSHIP

New boss Hock gets a real shock!

LIONS GIVE DAVE A DEBUT MAULING

DAVE HOCKADAY was given a painful crash course in life in the Championship.

The Leeds boss was desperate to make an immediate impression after his shock appointment by owner Massimo Cellino.

But the former Forest Green Rovers chief was handed a harsh lesson when Mark Beevers and a late Shaun Williams penalty gave Millwall their first opening-day win in four years.

Beevers struck early and Williams wrapped up the win for Ian Holloway's side two minutes from time after Lee Gregory was fouled by Lewis Cook.

Holloway has overhauled his squad after last season's relegation near miss.

The boss said he never wanted to experience a final-day scare again.

And the upbeat mood even prompted keeper David Forde to claim the Lions could be promotion dark horses. Holloway had handed a debut to striker Ricardo Fuller, while Carlos Edwards slotted in at right back – and four new singings took their places on the bench.

The new-look south Londonders wasted no time settling into their stride. While Hockaday was handed a baptism of fire, Fuller was causing all kinds of problems for the Whites.

Flashed

And the Lions' pressure eventually told when Beevers swept in a corner unmarked from eight yards after only 10 minutes.

The centre-back could have added a second when he rose above the static Leeds defence but his header flashed just wide.

Hockaday was left frustrated by his side's tame attacking efforts.

Leeds failed to have a shot on target until Luke Murphy sliced wide on 42 minutes when put through on goal by Noel Hunt.

And their support made their feelings known when they booed the visitors off.

Noel Hunt almost dragged Leeds back into it immediately after the restart, but his effort was cleared off the line.

But it was Millwall who continued to threaten with Jimmy Abdou and Fuller both firing wide when they should have done better.

The Lions were convinced they should have had a spot-kick when Martyn Woolford was upended.

Striker Matt Smith came on for Leeds and added more danger to their cause, but it was Millwall who attacked when Scott Malone on the left found Lee Martin, but his drive was blocked.

Millwall	2
Leeds	0

DEN AND DUSTED: Leeds had a stinker

GOLDEN TOUCH: David McGoldrick after making it 2-0

DARYL DO NICELY FOR McCARTHY

Ipswich	2
Fulham	1

DARYL MURPHY led the way as the Tractor Boys showed why they fancy a crack at promotion.

Irish striker Murphy banged one in and set up David McGoldrick for Town's second as Felix Magath's Fulham quickly found out how hard bouncing straight back into the top flight will be.

Eight players made their debuts for a Fulham side which bore no resemblance whatsoever to the that started in the Premier League a year ago.

Mick McCarthy's Ipswich had a more familiar look with Hungarian striker Balint Bajner signing as a free agent after being released by Borussia Dortmund the only new face.

Bajner brought out a fingertip save from Finland keeper Jesse Joronen after connecting with a Tyrone Mings cross as the Cottagers struggled to adjust to life in the second tier.

Town went ahead in the 32nd minute when Fulham dithered in the centre circle.

Belting

Luke Hyam stole possession and stormed forward before finding Murphy on the right – and Town's top scorer last season eased past Shaun Hutchinson before belting home.

Murphy played a huge part in Town's second half-an-hour later when his low cross was only partially cleared and the ball fell for sub McGoldrick to lash in from 14 yards.

The Cottagers set up an interesting final few minutes when Tommy Smith deflected a Tim Koogland shot past Dean Gerken, but Ipswich held firm.

Brighton	0
Sheff Wed	1

SAMI HYYPIA suffered a nightmare return to English football as a Giles Coke screamer killed 10-man Brighton.

Coke struck a left-foot pile-driver three minutes before the break to take the fizz out of the Seagulls' opening day.

And any hopes of working their way back into the game disappeared in the 50th minute when Andrew Crofts was sent off for a lunge on Sam Hutchinson.

That ensured former Liverpool defender Hyypia suffered defeat in his first game in charge at the Amex Stadium – and served as a reminder he has plenty to do before the transfer window shuts.

Wednesday carried on where they left off during the final weeks of last season and held on for a comfortable three points.

Derby	1
Rotherham	0

JEFF HENDRICK got Derby's campaign off to a flyer when he finally broke stubborn Rotherham.

The Rams are still smarting from their play-off final defeat to QPR last season and they looked to be heading for a draw against the Millers.

But Irish midfielder Hendrick bent in a beauty in the closing stages to get the Pride Park outfit up and running.

They had threatened to run riot with an early onslaught, but the breakthrough didn't arrive until eight minutes from time when Cyrus Christie drove down the right and pulled back for Hendrick *(left)* to find the top corner.

McARTHUR LEAVES IT LATE

Wigan	2
Reading	2

JAMES McARTHUR'S injury-time equaliser rescued a point for Wigan in a ding-dong opener against Reading.

The Royals had fought back from a goal down to lead 2-1 heading into added time, but the Scot was on hand to head home and give the Latics a share of the points.

Wigan had controlled the majority of the first half and took a deserved lead through tricky winger Callum McManaman, who coolly clipped the ball over Reading keeper Adam Federici.

The Royals got themselves on level terms in the 71st minute when Michael Hector touched the ball back for Shaun Cummings on the edge of the box and he fired a crisp low shot past Scott Carson.

Nigel Adkins' men always looked the more likely to score again as Wigan retreated into their shells – and six minutes later it duly arrived.

Danny Guthrie chipped the ball into the box and Alex Pearce headed back across goal for Sean Morrison, who nodded past Carson.

But, despite looking dead and buried, Wigan nicked a point when McArthur *(left)* headed in at the death for Uwe Rosler's side.

ON SALE UNTIL TUESDAY!

SUNDAY Sport

On sale until August 12, 2014 £1

Chisora and Fury ready to get it on

TYSON FURY'S grudge match with Dereck Chisora will happen before the end of the year.

The pair announced they will meet at London's ExCel Arena on November 22 after Chisora pulled out of their original world title eliminator when he fractured his hand in training.

Unbeaten Fury, 25, said: "Chisora is going to get a beating twice as bad as the one that he was going to get for pulling out."

And promoter Frank Warren thinks we're in for some fireworks, saying: "I believe we could see a genuine old fashioned ring war."

Agent reveals Arsenal and Liverpool are chasing strike ace Cavani

HE'S EDING TO THE PREM!

By GRAHAM CHASE

ARSENAL and Liverpool are in a straight fight to sign Edinson Cavani, the player's agent has revealed.

Liverpool have made the Uruguay front-man their No.1 target to replace Luis Suarez after being snubbed by Radamel Falcao.

But Arsene Wenger's Gunners are also in the hunt for the Paris St Germain striker, having already beaten the Anfield outfit to Alexis Sanchez earlier this summer.

Cavani's agent, Claudio Anelluci, admitted: "There has been much interest in the player during the last six months.

"I can confirm that Cavani has heard proposals from Liverpool and Arsenal.

"He has already said that he would love to play in England, but he hasn't yet made a final decision.

"He is not interested in money and fame. He just wants to be happy playing football."

32
9 770965 398207

FIRST 2 MESSAGES FREE! UK's Best Text Service

RANDY GRAN LOVES YOUNG C***
BLOW HER F**Y COBWEB AWAY!
Txt GRAN To 89098

ON YOUR KNEES BOYS!
INSTRUCTIONS BY TEXT!
THE DOMINATOR
Txt DOM TO 89098

SEXTING! STOCKING GLAD FILTHY MILF C** on my nylons
TXT MILF TO 89098

Just 18! Filthy Pix & Dirty Texting
Txt Girl To 89098 18+

DELICIOUS T-GIRLS
XXXtra Special Package!
Txt Ladyboy To 89098

Niche Services
Txt Spank to 89098
Txt Feet to 89098
Txt Sissy to 89098
Txt Panty to 89098
Txt Asian to 89098
Txt Messy to 89098

World Wide Digital Media PO Box 143 BN18 8DF. The first 2 messages are free, and may include a picture, service then costs £1.5C plus standard network charges per message received. Maximum three replies per message sent. 89098 is a virtual text chat service. Some automated messages may be sent for billing purposes. Not a subscription service. Adult text chat service with no guarantee of meeting made or implied. Service is for entertainment/fantasy/role play purposes only. Photos are of models and are for display purposes only. Text STOP to 89098 to stop service. Users of all services must be over 18 yrs and must have the bill payers' permission. Care line 03333130018. You may receive free promotional messages. To optout of marketing text OPTOUT to 89098.

THE ULTIMATE

HI YER, BOB...BLIMEY! YOU LOOK LIKE YOU'VE GOT A PROBLEM, MATE!
IT'S THE WIFE, RODNEY! SHE'S BEEN IN A RIGHT MOOD LATELY!
I DON'T KNOW WHAT'S UP WITH HER...NOTHING I DO SEEMS TO MAKE HER HAPPY!
IS YOUR MISSUS EASY TO PLEASE?
DUNNO, MATE...
NEVER TRIED!
paul.martin16@virgin.net

Published by Sunday Sport (2011) Limited, Floor 3 Maclaren House, Lancastrian Office Centre, Talbot Road, Old Trafford, Manchester, M32 0FP. Tel: 08444 415 112. Printed at Trinity Mirror Printers Limited, St Albans Road, Watford, Herts WD24 7RG. No.XXX **DISPLAY ADS & CLASSIFIED ADS:** 0161 381 0180